

**THE BROOKLYN INSTITUTE  
OF ARTS AND SCIENCES  
July, 1909, to July, 1910**

# Biological Laboratory

**Cold Spring Harbor, L. I.**

(30 Miles from Brooklyn)

**A new Dormitory (for women) and new laboratories have been constructed for the use of summer students, and are fully furnished** ☞ ☞ ☞ ☞

**For Circulars and Information address**

**THE BROOKLYN INSTITUTE, Academy of Music Building**  
**Lafayette Avenue, Between Fulton Street and Flatbush Avenue**  
**BROOKLYN, N. Y.**

---

## “He That Runs May Read”

is synonymous with the effective manner in which our 8-sheet Stands and 3-sheet Posters are prepared. This is one of the most forceful means of advertising your Concert or Lecture, and the prices are most reasonable, too. We will also advise you as to the means for arranging the billing. We print Programs, Tickets, Heralds, in fact anything for Lecture or Concert.

**Brooklyn Eagle Job Printing Dept.**

**Washington and Johnson Streets**

**Phone 6200 Main**

**THE BROOKLYN INSTITUTE  
OF ARTS AND SCIENCES**

**1909-1910**



THE  
Twenty-second Year Book

OF

THE BROOKLYN INSTITUTE  
OF ARTS AND SCIENCES

---

**FOUNDED 1824**  
**CHARTERED IN 1824; RECHARTERED IN 1843 AND 1862**  
**THE PRESENT CHARTER GRANTED IN 1890**

---

1909-1910

CONTAINING

THE NAMES OF THE OFFICERS, COPIES OF THE CON-  
STITUTION AND BY-LAWS, A BRIEF HISTORY OF  
THE INSTITUTE, AN ACCOUNT OF THE  
WORK OF 1909-1910, AND A COPY OF  
LAWS RELATING SPECIFICALLY  
TO THE CORPORATION

---

*"For the People by the People."*

---

**BROOKLYN:**  
**PUBLISHED BY THE INSTITUTE**  
1910



# THE BIOLOGICAL LABORATORY

(Located at Cold Spring Harbor, L. I.)

TWENTIETH SEASON.

JULY AND AUGUST, 1910.

---

## BOARD OF MANAGERS

WILLIAM J. MATHESON.....*President*  
 HENRY F. NOYES.....*Vice-President*  
 Prof. FRANKLIN W. HOOPER, M.A.....*Secretary*  
 Prof. CHARLES B. DAVENPORT, Ph.D.....*Director*

A. AUGUSTUS HEALY	NICHOLAS MURRAY BUTLER, LL.D.
OLIVER L. JONES, M.D.	CLARENCE W. SEAMANS
HON. DAVID A. BOODY	Judge ADDISON BROWN
HON. GEORGE V. BROWER	HON. WILLIAM J. COOMBS
Col. ROBERT B. WOODWARD	Prof. JOHN MICKLEBOROUGH, Ph.D.
LOUIS C. TIFFANY	LOWELL M. PALMER
WALTER B. JAMES, M.D.	JOHN H. J. STEWART
ROBERT W. DEFOREST	COLGATE HOYT
WALTER JENNINGS	AUGUST HECKSCHER
HERMON C. BUMPUS, Ph.D.	ALFRED G. MAYER, D.Sc.
Prof. EDMUND B. WILSON, Ph.D.	EDWARD THOMPSON
FREDERIC A. LUCAS	Prof. GRAHAM LUSK, Ph.D.
Mrs. EUGENE G. BLACKFORD	RUDOLF FLINSCH
F. N. DOUDLEDAY	Col. TIMOTHY S. WILLIAMS
J. STANLEY-BROWN	JOHN W. T. NICHOLS
Miss CORNELIA PRIME	

## THE BOARD OF INSTRUCTION

C. B. DAVENPORT, Ph.D. (Carnegie Institution of Washington).  
*Director of the Laboratory.*

D. S. JOHNSON, Ph.D., Johns Hopkins University. *In charge of*  
*Cryptogamic Botany.*

HENRY S. PRATT, Ph.D., Haverford College. *In charge of*  
*Comparative Anatomy.*

H. E. WALTER, Ph.D., Brown University. *In charge of*  
*Field Zoölogy.*

HENRY S. CONARD, Ph.D., Grinnell College. *In charge of*  
*Plant Ecology.*

- Mrs. ALICE HALL WALTER. *In charge of Bird Study.*
- MABEL BISHOP, M.A., Goucher College. *In charge of General Embryology and Microscopical Technique.*
- HARRY HAMILTON LAUGHLIN, Missouri State Normal School. *Associate in Eugenics.*
- ASA A. SCHAEFFER, Ph.D., University of Tennessee. *Associate in Comparative Anatomy.*
- HARLAN H. YORK, M.A., University of Texas. *Associate in Botany.*

PERSONS, OTHER THAN INSTRUCTORS, ENGAGED PRIMARILY IN RESEARCH.

- ESTHER FUSSELL BYRNES, Ph.D. (Bryn Mawr), 193 Jefferson Avenue, Brooklyn, N. Y. Teacher of Biology in Girls' High School. *Zoölogy.*
- PAUL FRANKLIN CLARK, Ph.D. (Brown University), Rockefeller Institute for Medical Research, New York, N. Y. *Biology.*
- ABIGAIL CAMP DIMON, A.M. (Bryn Mawr), care Mrs. Abernethy, Bryn Mawr, Pa., Demonstrator from January-June at Bryn Mawr College. *Zoölogy.*
- ANNIE PARKER HENCHMAN, 8 Frisbie Place, Cambridge, Mass. *Zoölogy.*
- MARIAN ELIZABETH HUBBARD, B.S. (University of Chicago), Wellesley College, Wellesley, Mass., Associate Professor of Zoölogy. *Zoölogy.*
- SIDNEY ISAAC KORNHAUSER, M.A. (Harvard), 40 Conant Hall, Cambridge, Mass., Teaching fellow at Harvard College. *Zoölogy.*
- ELIZABETH SHERWOOD LUM, B.A. (Wellesley), The Castle, Tarrytown, N. Y., Teacher of Science. *Zoölogy.*
- EDWIN CARLETON MACDOWELL, A.B. (Swarthmore), Graduate Student, Bussey Institution, Forest Hills, Boston, Mass. 20 Crooke Avenue, Brooklyn, N. Y. *Zoölogy.*
- RUTH WEIR RAEDER, B.A. (Wellesley), Wellesley College, Wellesley, Mass., Assistant in Geology, Wellesley, College. *Zoölogy.*
- MYRA MELISSA SAMPSON, Ph.B. (Brown University), Smith College, Northampton, Mass., Assistant at Smith College. *Zoölogy.*
- RICHARD CONRAD SCHIEDT, Ph.D. (University of Pennsylvania), Sc.D., Lancaster, Pa., Professor of Biology, Franklin and Marshall College. *Zoölogy.*

AARON FRANKLIN SHULL, A.B. (Michigan), Columbia University, New York, N. Y., Assistant in Zoölogy at Columbia University. *Zoölogy*.

STELLA G. STREETER, A.M. (Columbia University), 11 LaSalle Avenue, Northampton, Mass., Fellow in Botany at Smith College. *Botany*.

#### STUDENTS IN THE SEVERAL COURSES.

CLARENCE EUGENE ALLEN, B.S. (Dartmouth College), Teacher of Biology, Country Day School, Newton, Mass. *Botany 2*.

GEORGE BYRON LOUIS ARNER, Ph.D. (Columbia University), Jefferson, Ohio. *Eugenics*.

JOSHUA LONGSTRETH BAILY, JR., Student at Haverford College, Haverford, Pa. *Botany 2*.

MARGARET BLOSSOM, A.B. (Barnard College), Teacher of Science, 19 East 41st Street, New York, N. Y. *Zoölogy 1*.

JOHN THEODORE BUCHHOLZ, B.A. (Iowa Wesleyan), Instructor in Science, Arkansas State Normal School, Conway, Arkansas. *Zoölogy 3*.

GERTRUDE LOUISE CANNON, A.M., 1786 Clay Avenue, New York, N. Y. *Eugenics*.

MARION DANIELS, A.B. (Radcliffe), 93 Concord Avenue, Somerville, Mass. *Eugenics*.

FLORENCE HARRIS DANIELSON, M.A. (Brown University), Danielson, Conn. *Eugenics*.

SAMUEL HOFFMAN DERICKSON, M.S. (Lebanon Valley College), Professor of Biology at Lebanon Valley College, Annville, Pa. *Botany 1*.

SAIDEE CATHARINE DEVITT, Vineland, N. J. *Eugenics*.

GERTRUDE ELIZABETH DOUGLAS, A.M. (Cornell), Assistant Randolph Macon College, College Park, Va. *Zoölogy 2*.

AMEY BROWN EATON, A.M. (University of Pennsylvania), 701 Smith Street, Providence, R. I. *Eugenics*.

ARTHUR HOWARD ESTABROOK, Ph.D. (Johns Hopkins University), Leicester, Mass. *Eugenics*.

LILLIE ESTELLE FRASER, 306 West 72d Street, New York, N. Y. *Zoölogy 1a*.

MARY DRANGA GRAEBE, Diploma from Chicago School of Civics and Philanthropy, Chicago Commons, 955 Grand Avenue, Chicago, Ill. *Eugenics*.

ERNEST MILTON GRESS, Ph.B. (Bucknell College), Principal of High School, Swissvale, Pa. *Botany 1*.

- GRACE LENORE HARTMAN, M.A. (Western Reserve University), High School Teacher, 46 Fay Street, East Cleveland, Ohio. *Zoölogy* 1.
- ROBERT HENRY HASKELL, M.D. (University of Michigan), Instructor in Anatomy, Syracuse, N. Y. *Zoölogy* 3.
- MABEL HATTERSLEY, A.R.C., S.C. (London), Bryn Mawr College, Bryn Mawr, Pa. *Eugenics*.
- RUTH HIGLEY, A.B. (Grinnell College), Teacher of Biology, Grandview, Iowa. *Botany* 1.
- ROBERT HARRIS HUTCHISON, A.B. (Lafayette College), Teacher at Camden, N. J., High School, Malvern, Pa. *Botany* 1.
- HELEN NATALIE JONES, A.B. (Mount Holyoke), Teacher of Zoölogy and Botany, 173 23d Street, Milwaukee, Wis. *Zoölogy* 1.
- EDWIN KIEFFER, Student at Franklin and Marshall College, Lancaster, Pa. *Botany* 2.
- HELEN MARIAN LATTING, B.S. (Cornell University), Teacher of Biology, Erasmus Hall High School, Brooklyn, N. Y. *Botany* 2.
- ADELBERT LLEWELLYN LEATHERS, Ph.B. (Wesleyan University), South Orrington, Maine. *Eugenics*.
- MARY WARD BURDICK LYON, B.A. (Mount Holyoke College), Instructor at Mount Holyoke College, South Hadley, Mass. *Zoölogy* 1 and 1a.
- AUDREY LANGLEY MALLETT, Student at Smith College, Northampton, Mass. *Zoölogy* 1.
- PATRICIA NAUGHTIN, B.Sc. (Nebraska), Teacher of Biology at South Omaha High School, 901 Bancroft, Omaha, Nebraska. *Zoölogy* 1.
- ALICE AYR NOYES, B.A. (Mount Holyoke College), 378 Washington Street, Haverhill, Mass. *Botany* 1.
- ALBERT VINCENT OSMUN, M.S. (Massachusetts Agricultural College), Instructor in Botany, Massachusetts Agricultural College, Amherst, Mass. *Special in Botany* 1.
- EVA O'SULLIVAN, B.Sc. (Nebraska), Teacher of Biology in South Omaha High School, 1028 North 22d Street, South Omaha, Nebraska. *Botany* 2.
- CHARLES WARREN PALMER, A.B. (Cornell), Teacher in Westtown Boarding School, Westtown, Pa. *Botany* 2.
- THOMAS CHRISTIAN PEIGHTAL, Student at Franklin and Marshall College, 560 West James Street, Lancaster, Pa. *Zoölogy* 2.
- JEAN HANNAH PERRY, A.B. (Smith College), 20 Nassau Street, New York, N. Y. *Zoölogy* 1a.



- ANNE GARDNER PIGEON, A.B. (Smith College), 139 Trenton Street, East Boston, Mass. *Eugenics*.
- HELEN TRENCHARD REEVES, New Jersey Training School, Vineland, N. J. *Eugenics*.
- ROSIE GARDNER SQUIER, B.A. (Wellesley College), Science Teacher in Junction City High School, Junction City, Kansas. *Zoölogy* 1.
- WILLIAM ELMER TRAXLER, B.A. (Wesleyan), Teacher of Physics and Botany in Wyoming Seminary, Wyoming Seminary, Kingston, Pa. *Botany* 2.
- IRO C. TRUEBLOOD, A.B. (Earlham College), Teacher of Biology in Greencastle High School, Greencastle, Indiana. *Botany* 1.

### COURSES OF INSTRUCTION

#### ZOÖLOGY

- 1—"High School Zoölogy," under Dr. H. E. WALTER and Dr. C. B. DAVENPORT.
- 1a—Bird Study, under Mrs. WALTER.
- 2—"Comparative Anatomy," under Dr. H. S. PRATT and Dr. A. A. SCHAEFFER.
- 3—"General Embryology and Microscopical Technique," under Miss BISHOP.
- 4—"Animal Bionomics and Evolution," under Dr. C. B. DAVENPORT.

#### BOTANY

- 1—"Cryptogamic Botany," under Dr. D. S. JOHNSON and Mr. YORK.
- 2—"Ecology," under Dr. H. S. CONARD.

#### EUGENICS

- 1—"Eugenics," under Dr. C. B. DAVENPORT and H. H. LAUGHLIN.

#### BIOLOGICAL CLUB

This Club has been formed for the presentation of the results of researches and for the reviewing of recent biological literature. Recently addresses have been given by the following visiting naturalists:

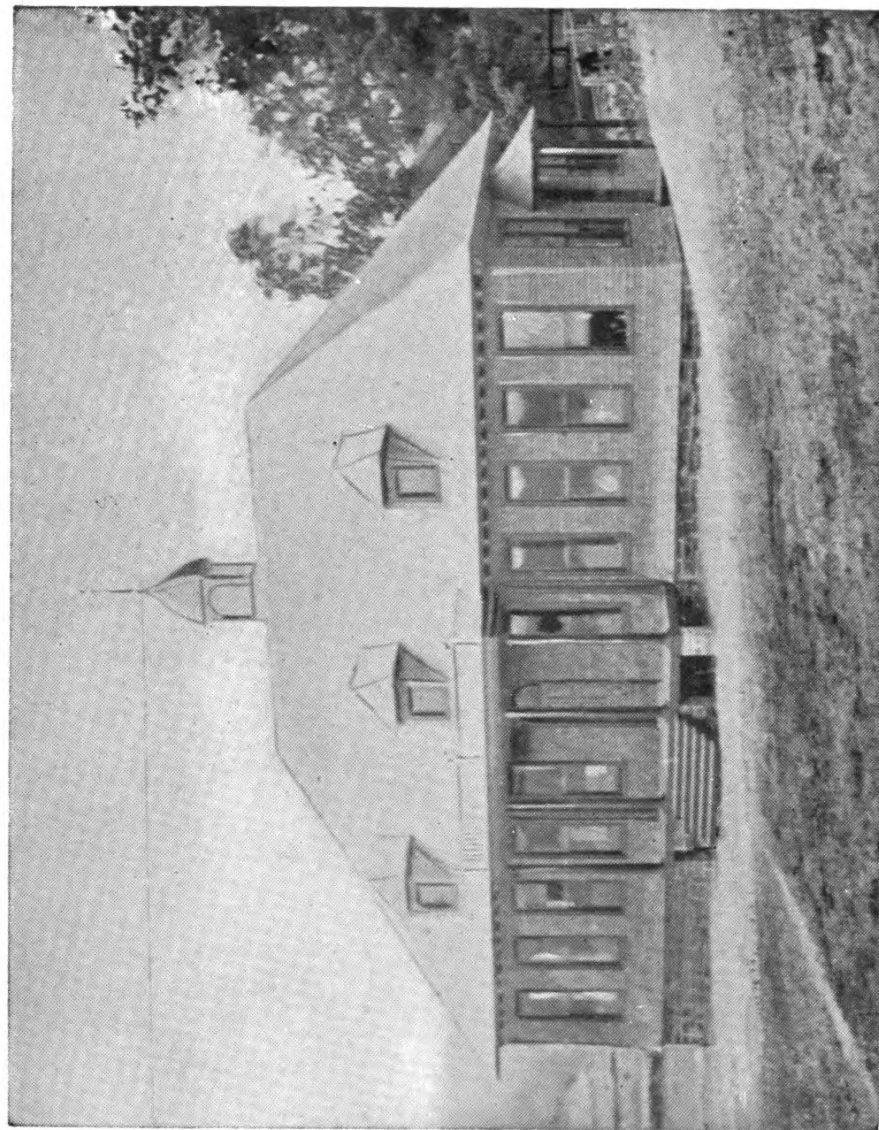

THE JOHN D. JONES LABORATORY BUILDING, COLD SPRING HARBOR, 72X36 FEET.

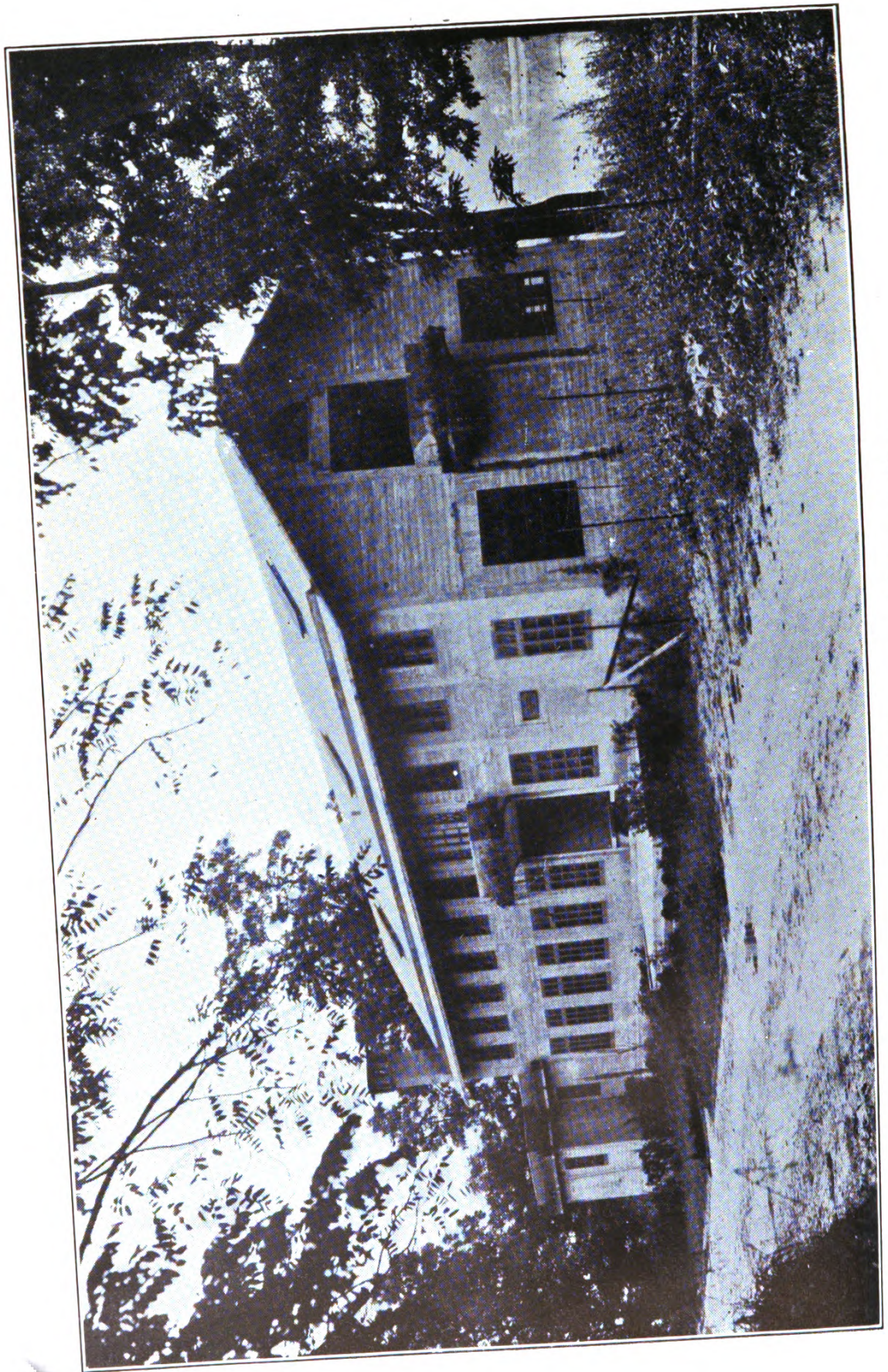

MEMORIAL HALL