

THE BROOKLYN INSTITUTE
OF ARTS AND SCIENCES
July, 1907, to July, 1908

**THE BROOKLYN INSTITUTE
OF ARTS AND SCIENCES**

1907-1908

Biological Laboratory

Cold Spring Harbor, L. I.

(30 Miles from Brooklyn)

A new Dormitory (for women) and new laboratories have been constructed for the use of summer students, and are fully furnished



For Circulars and information address

THE BROOKLYN INSTITUTE, Academy of Music Building
Lafayette Avenue, Between Fulton Street and Flatbush Avenue
BROOKLYN, N. Y.

FINE BOOKLETS

For Schools and Educational Institutions

WE have absolutely the best selection of types and papers of any printing office in this city. Our facilities are well known, and we are ready at any time to quote reasonable prices on any kind of printing. A call for 6200 Main will bring our representative.

WE AIM TO GIVE GOOD SERVICE

BROOKLYN EAGLE PRINTING OFFICE
WASHINGTON AND JOHNSON STS., BROOKLYN

THE
TWENTIETH YEAR BOOK

OF

THE BROOKLYN INSTITUTE
OF ARTS AND SCIENCES

**FOUNDED 1824
CHARTERED IN 1824; RECHARTERED IN 1843 AND 1862
THE PRESENT CHARTER GRANTED IN 1890**

1907-1908

CONTAINING

THE NAMES OF THE OFFICERS, COPIES OF THE CON-
STITUTION AND BY-LAWS, A BRIEF HISTORY OF THE
INSTITUTE, AN ACCOUNT OF THE WORK OF
1907-1908, AND A COPY OF THE LAWS
RELATING SPECIFICALLY TO
THE CORPORATION

"For the People by the People."

**BROOKLYN:
PUBLISHED BY THE INSTITUTE
1908**

THE BIOLOGICAL LABORATORY

(Located at Cold Spring Harbor, L. I.)

NINETEENTH SEASON.

JULY AND AUGUST, 1908.

BOARD OF MANAGERS

WILLIAM J. MATHESON.....*President*
 HENRY F. NOYES.....*Vice-President*
 Prof. FRANKLIN W. HOOPER, M.A.....*Secretary*
 Prof. CHARLES B. DAVENPORT, Ph.D.....*Director*

A. AUGUSTUS HEALY	CLARENCE W. SEAMANS
OLIVER L. JONES, M.D.	Judge ADDISON BROWN
HON. DAVID A. BOODY	HON. WILLIAM J. COOMBS
HON. GEORGE V. BROWER	Prof. JOHN MICKLEBOROUGH, Ph.D.
Col. ROBERT B. WOODWARD	LOWELL M. PALMER
LOUIS C. TIFFANY	FRANK S. JONES
WALTER B. JAMES, M.D.	JOHN H. J. STEWART
ROBERT W. DEFOREST	GEORGE C. BRACKETT
WALTER JENNINGS	COLGATE HOYT .
HERMON C. BUMPUS, Ph.D.	A. P. MONTANT
Prof. EDMUND B. WILSON, Ph.D.	AUGUST HECKSCHER
FREDERIC A. LUCAS	NICHOLAS MURRAY BUTLER, LL.D.
Mrs. EUGENE G. BLACKFORD	ALFRED G. MAYER, D.Sc.
F. N. DOUBLEDAY	EDWARD THOMPSON
J. STANLEY-BROWN	

THE BOARD OF INSTRUCTION

CHARLES BENEDICT DAVENPORT, Ph.D., Director of the Station for Experimental Evolution (Carnegie Institution of Washington).
Director of the Laboratory.

DUNCAN STARR JOHNSON, Ph.D., Professor of Botany, Johns Hopkins University. *In charge of Cryptogamic Botany.*

HENRY SHERRING PRATT, Ph.D., Professor of Zoölogy, Haverford College. *In charge of Comparative Anatomy.*

GEORGE D. FULLER, B.A., Instructor in Botany, University of Chicago. *In charge of Plant Ecology.*

ALICE HALL WALTER. *In charge of Bird Study.*

WILLIAM M. WHEELER, Ph.D., American Museum of Natural History. *Lecturer in Entomology.*

Mrs. GERTRUDE CROTTY DAVENPORT, B.Sc., Past Instructor in Zoölogy, Kansas State University. MABEL BISHOP, M.A., Fellow in Zoölogy, Smith College. *Associates in Microscopic Technique.*

DANIEL S. HARTLINE, M.A., Head of Department of Biology, State Normal School, Bloomsburg, Pa. *Associate in Comparative Anatomy.*

H. E. WALTER, Ph.D., Assistant Professor of Comparative Anatomy, Brown University. *Associate in Zoölogy.*

HARLAN H. YORK, M.A., Instructor in Botany, University of Texas. *Associate in Botany.*

PERSONS, OTHER THAN INSTRUCTORS, ENGAGED PRIMARILY IN RESEARCH.

GEORGE CLYDE FISHER, B.A. (Miami University), Principal of Palmer College Academy, DeFuniak Springs, Florida. *Botany.*

SIDNEY ISAAC KORNHAUSER, B.A. (Western University of Pennsylvania), Instructor in Biology, George Washington University, Washington, D. C. *Zoölogy.*

WILLIS EDGAR MANEVAL, M.Sc. (Bucknell University), Acting Professor of Biology and Geology, Roanoke College, Salem, Va. *Botany.*

ANNIE PARKER HENCHMAN, Special Student at Radcliffe, 8 Frisbie Place, Cambridge, Mass. *Zoölogy.*

CORA DAISY REEVES, B.A. (Michigan University), Teacher, Manistee, Mich. *Zoölogy.*

ASA ARTHUR SCHAEFFER, B.A. (Franklin and Marshall College), Fellow in Biology, Johns Hopkins University, Baltimore, Md. *Zoölogy.*

STELLA GEORGIANA STREETER, B.L. (Smith College), M.A. (Columbia), Teacher of Botany in Jersey City High School, 210 Sip Avenue, Jersey City, N. J. *Botany.*

DAVID DAY WHITNEY, B.A. (Wesleyan University), M.A. (Columbia University), Instructor in Biology, Wesleyan University, Middletown, Conn. *Zoölogy.*

STUDENTS IN THE SEVERAL COURSES.

ELDEN BAYLEY, Student and assistant in botany, Chapel Hill, N. C. *Botany I.*

- HANNAH MARY CUSHMAN, B.Sc. (Teachers' College), Teacher of Science, High School for Girls, 300 N. Fifth Street, Reading, Pa. *Botany* 1.
- GEORGE CLYDE FISHER, B.A. (Miami University), Principal of Palmer College Academy, DeFuniak Springs, Fla. *Botany* 2.
- WILLIAM TRUMBOWER FOSTER, Ph.B. (Lafayette College), Assistant in Biology at Lafayette College, Easton, Pa., 40 Fairview Heights, Phillipsburg, N. J. *Botany* 1.
- MARTHA MASON KENNERLY, B.Sc. (Adelphi College), Instructor in Biology in Normal College, Park Avenue and 68th Street, New York, N. Y. *Botany* 1.
- SARA EMMA LAY, B.A. (Barnard College), 2137 Fifth Avenue, New York. *Zoölogy* 1a.
- MICHAEL LEVINE, B.Sc. (College of the City of New York), Teacher Public School, 64, 1878 Lexington Avenue, New York, N. Y. *Zoölogy* 1.
- ELIZABETH SHERWOOD LUM, B.A. (Wellesley), Head of Science Department, The Castle, Tarrytown, N. Y. *Zoölogy* 3.
- HATTIE L. LYNN, Head Assistant, 7432 Bond Avenue, Chicago, Ill. *Botany* 2.
- EDWIN CARLETON MACDOWELL, Student Assistant in Biology, Swarthmore College, Swarthmore, Pa. *Zoölogy* 2.
- WILLIS EDGAR MANEVAL, M.Sc. (Bucknell University), Acting Professor of Biology and Geology, Roanoke College, Salem, Va. *Bionomics*.
- CLARENCE A. MARCY, M.E.P. (Bloomsburg State Normal School), Principal, Curtin School, Milton, Pa., 45 Eley Street, Dorranceton, Pa. *Zoölogy* 2.
- HOWARD N. MARCY, M.E.P. (Bloomsburg State Normal School), Head of Biological Department, Forty Fort High School, 45 Eley Street, Dorranceton, Pa. *Zoölogy* 2.
- JOHN KNOX MUSGRAVE, Student, State College, Pa. *Zoölogy* 2.
- LEONARD OSCAR PACKARD, B.Sc. (Harvard University), Head of Department of Geography and Science, Boston Normal School, Boston, Mass. *Zoölogy* 2.
- ISABEL AMELIA PARKER, Teacher, 299 South Springfield Avenue, Chicago, Ill. *Zoölogy* 1.
- HELEN LOUISE PRATT, Teacher, 909 Lafayette Street, Bridgeport, Conn. *Botany* 1.

- CORA DAISY REEVES, B.A. (Michigan University), Teacher Manistee, Mich. *Zoölogy* 1.
- ALMA SOPHIA ROTHHOLZ, Student at Smith College, 91 West Street, Northampton, Mass. *Zoölogy* 2.
- LOUISE HUMPHREY SEELY, Normal School, Jersey City. Teacher of Biology in Jersey City High School, 50 Gautier Avenue, Jersey City, N. J. *Zoölogy* 3.
- MARGARET TUCKER, B.A. (Vassar College,) Teacher in High School, 206 Church Street, Newton, Mass. *Zoölogy* 1.
- LILLIAN ANNA UMACENY, B.A. (Normal College of City of New York), Teacher, 205 East 73d Street, New York, N. Y. *Zoölogy* 1.
- GRACE WAYMAN, Teacher, Munson, L. I. *Zoölogy* 1.
- JESSIE WELLS, B.Sc. (Normal School), High School Teacher, McConnellsville, Ohio. *Botany* 1.
- MARGARET ELIZABETH WELLS, Teacher, 329 N. Second Street, Reading, Pa. *Botany* 2.

COURSES OF INSTRUCTION

ZOÖLOGY

- 1—"Field Zoölogy," under Dr. C. B. DAVENPORT, Dr. H. E. WALTER and Dr. W. M. WHEELER.
- 1a—Bird Study, under Mrs. WALTER.
- 2—"Comparative Anatomy," under Dr. H. S. PRATT and Mr. HARTLINE.
- 3—"Animal Bionomics and Evolution," under Dr. C. B. DAVENPORT.

BOTANY

- 1—"Cryptogramic Botany," under Dr. D. S. JOHNSON and Mr. YORK.
- 2—"Ecology," under Mr. FULLER.

MICROSCOPIC METHODS

- 1—A course, under Miss MABEL BISHOP.

BIOLOGICAL CLUB

This Club has been formed for the presentation of the results of researches and for the reviewing of recent biological literature. Recently addresses have been given by the following visiting naturalists:

Professor M. A. BIGELOW, Teachers College, New York; Professor C. L. BRISTOL, New York University; Professor H. W. CONN, Wesleyan University; Professor ULRIC DAHLGREN, Princeton University; Professor A. DAVISON, Lafayette College; Professor BASHFORD DEAN, Columbia University; Mr. JAMES EMERTON, Boston; Dr. H. H. FIELD, Concilium Bibliographicum, Zürich; Dr. CLIFTON F. HODGE, Clark University; Professor GRAHAM LUSK, New York University Medical School; Dr. A. G. MAYER, Carnegie Institution of Washington, D. C.; Dr. D. T. MACDOUGAL, Carnegie Institution of Washington, D. C.; Professor JAMES G. NEEDHAM, Lake Forest University; Professor G. H. PARKER, Harvard University; Professor JACOB REIGHARD, University of Michigan; Professor EDWARD L. THORNDIKE, Columbia University; Mr. GEORGE C. WHIPPLE, Brooklyn; President R. S. WOODWARD, Carnegie Institution of Washington.

PUBLICATIONS

The following publications, based in whole or in part on work done or material collected at Cold Spring Harbor, have been published since last year's report:

ESTHER F. BYRNES.—Two Transitional Stages in the Development of *Cyclops signatus*, var. *coronatus*. Biol. Bull. X, pp. 193-196, Vols. VII., VIII. Apr., 1906.

CHARLES ZELENY.—The Relation of the Degree of Injury to the Rate of Regeneration. Jour. of Exper. Zoölogy, Vol. II., pp. 347-369. Aug., 1905.

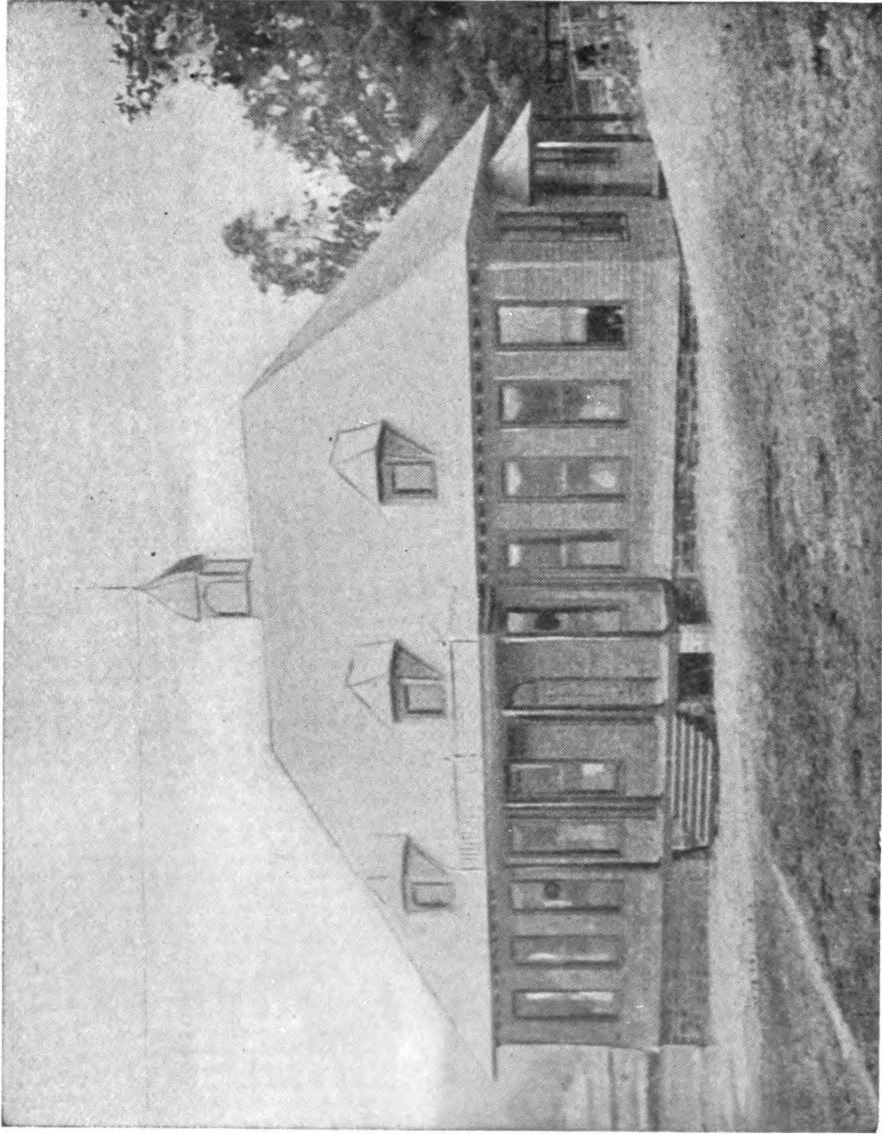

THE JOHN D. JONES LABORATORY BUILDING, COLD SPRING HARBOR, 72X36 FEET.

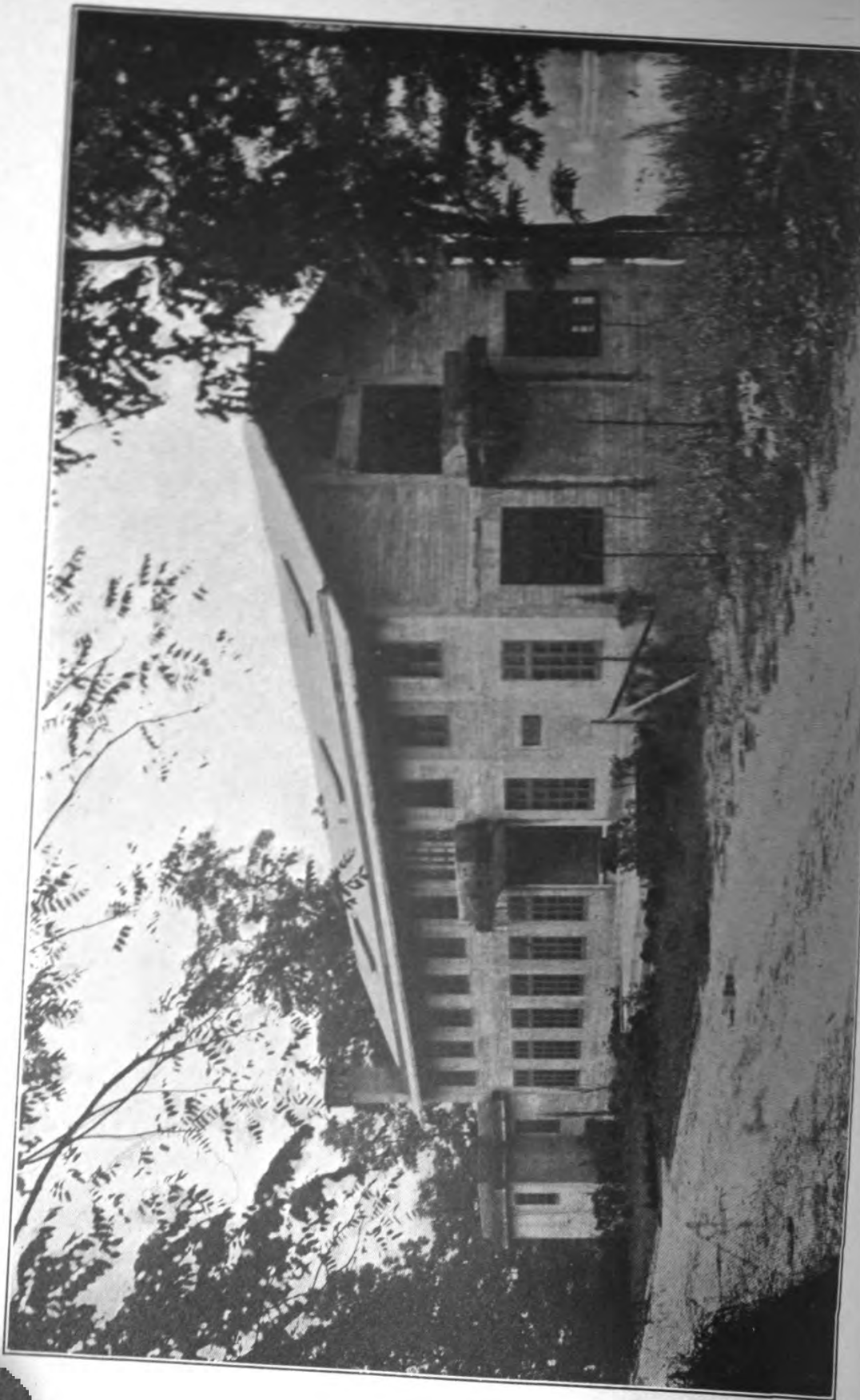

HERBERT E. WALTER.—The Behavior of the Pond Snail, *Lymnæus elodes* Say. Cold Spring Harbor Monographs, VI.; 35 pp. Mar., 1906.

W. L. TOWER.—An Investigation of Evolution in Chrysomelid Beetles of the Genus *Leptinotarsa*. Publications of the Carnegie Institution of Washington, No. 48.

MARY I. STEELE.—Regeneration in Compound Eyes of Crustacea. *Jour. of Exper. Zoölogy*, Vol. V., pp. 163-242. 16 Plates. Dec., 1907.

ELLA M. BRIGGS DAVIS.—The Life History of Case Bearers: II. The Caddis Flies: Trichoptera. Cold Spring Harbor Monographs, VIII. (In Press.)

EQUIPMENT

Through the establishment of the Station for Experimental Evolution by the Carnegie Institution of Washington on the property adjacent to the Laboratory and under the charge of the Director of the Laboratory, the scientific importance of the community has been augmented. Here is maintained throughout the year a staff of workers devoted exclusively to experimental investigations in biology, including the breeding of animals and plants. The Station possesses a valuable reference library and collections accessible to investigators at the Laboratory. Arrangements have been perfected by which research may be done at the Laboratory at almost any time of the year. Recently a large dormitory built of concrete has been completed, the gift of Mrs. EUGENE G. BLACKFORD as a memorial to her late husband.

LIBRARY

The Library now receives regularly the publications of several divisions of the Department of Agriculture and the Reports of the New York State Museum. Through an arrangement recently entered into with the Institute Library, the Laboratory becomes a branch station of that

Library, and thus acquires a service of great value. Workers at the Laboratory have access also to the library of the Carnegie Institution Station.

CONTRIBUTIONS FOR ORIGINAL RESEARCH AND EQUIPMENT

Subscriptions for the support of the Laboratory during the season of 1908 were made as follows:

SUBSCRIPTIONS, BIOLOGICAL LABORATORY, 1908.

	Paid
Henry F. Noyes	\$100.00
Dr. Walter B. James.....	100.00
Walter Jennings	100.00
William J. Matheson.....	150.00
George V. Brower	25.00
Robert B. Woodward	50.00
Frank S. Jones.....	100.00
Mrs. E. G. Blackford.....	100.00
C. W. Seamans.....	100.00
R. W. de Forest.....	50.00
John Thompson	25.00
	\$900.00



OF ROAD OVER THE DAM AT THE SECOND LAKE, TO ILLUSTRATE TYPICAL FOREST AND FRESH WATER CONDITIONS.
GREAT OAK IN FOREGROUND.

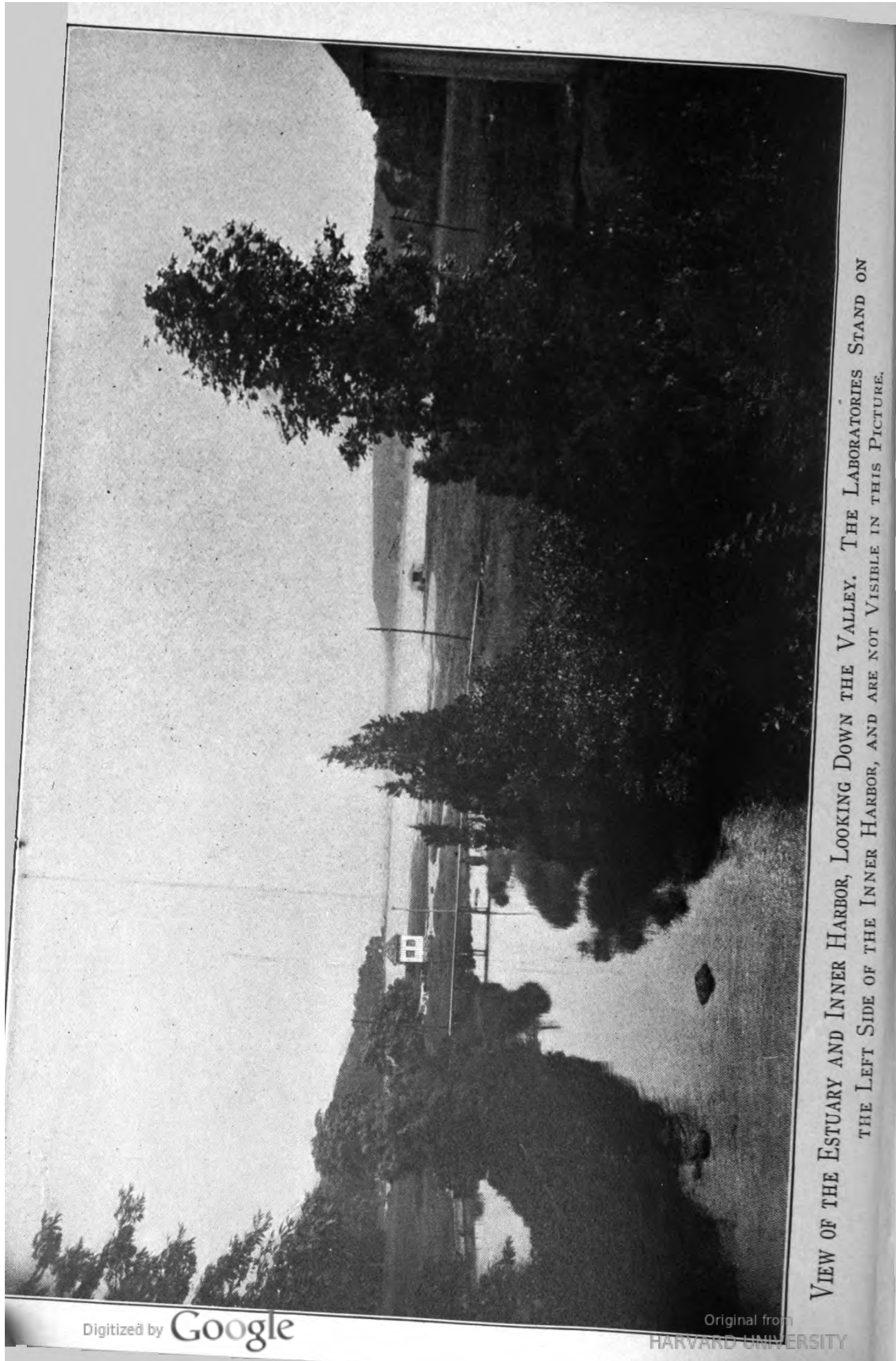

VIEW OF THE ESTUARY AND INNER HARBOR, LOOKING DOWN THE VALLEY. THE LABORATORIES STAND ON THE LEFT SIDE OF THE INNER HARBOR, AND ARE NOT VISIBLE IN THIS PICTURE.