

THE BROOKLYN INSTITUTE
OF ARTS AND SCIENCES
July, 1906, to July, 1907

**THE BROOKLYN INSTITUTE
OF ARTS AND SCIENCES
1906-1907**

Biological Laboratory

Cold Spring Harbor, L. I.

(30 Miles from Brooklyn)

A new Dormitory (for women) and new laboratories have been constructed for the use of summer students, and are fully furnished



For Circulars and information address

THE BROOKLYN INSTITUTE, 502 Fulton Street, Brooklyn, N. Y.

FINE BOOKLETS

For Schools and Educational Institutions

WE have absolutely the best selection of types and papers of any printing office in this city. Our facilities are well known, and we are ready at any time to quote reasonable prices on any kind of printing. A call for 6200 Main will bring our representative.

WE AIM TO GIVE GOOD SERVICE

BROOKLYN EAGLE PRINTING OFFICE
WASHINGTON AND JOHNSON STS., BROOKLYN

THE
NINETEENTH YEAR BOOK

OF

THE BROOKLYN INSTITUTE
OF ARTS AND SCIENCES

FOUNDED 1824
CHARTERED IN 1824; RECHARTERED IN 1843 AND 1862
THE PRESENT CHARTER GRANTED IN 1890

1906-1907

CONTAINING
THE NAMES OF THE OFFICERS, COPIES OF THE CON-
STITUTION AND BY-LAWS, A BRIEF HISTORY OF THE
INSTITUTE, AN ACCOUNT OF THE WORK OF
1906-1907, AND A COPY OF THE LAWS
RELATING SPECIFICALLY TO
THE CORPORATION

"For the People by the People"

BROOKLYN:
PUBLISHED BY THE INSTITUTE
1907

THE BIOLOGICAL LABORATORY

(Located at Cold Spring Harbor, L. I.)

EIGHTEENTH SEASON.

JULY AND AUGUST, 1907.

BOARD OF MANAGERS

WILLIAM J. MATHESON.....*President*
 HENRY F. NOYES.....*Vice-President*
 Prof. FRANKLIN W. HOOPER, M.A.....*Secretary*
 Prof. CHARLES B. DAVENPORT, Ph.D.....*Director*

A. AUGUSTUS HEALY	CLARENCE W. SEAMANS
OLIVER L. JONES, M.D.	Judge ADDISON BROWN
Hon. DAVID A. BOODY	Hon. WILLIAM J. COOMBS
Hon. GEORGE V. BROWER	Prof. JOHN MICKLEBOROUGH, Ph.D.
Col. ROBERT B. WOODWARD	WILLIAM STRATFORD, Ph.D.
LOUIS C. TIFFANY	LOWELL M. PALMER
WALTER B. JAMES, M.D.	FRANK S. JONES
ROBERT W. DEFOREST	JOHN H. J. STEWART
C. W. WETMORE	GEORGE C. BRACKETT
WALTER JENNINGS	COLGATE HOYT
HERMON C. BUMPUS, Ph.D.	A. P. MONTANT
Prof. EDMUND B. WILSON, Ph.D.	AUGUST HECKSCHER
FREDERIC A. LUCAS	NICHOLAS MURRAY BUTLER, LL.D.
Mrs. EUGENE G. BLACKFORD	ALFRED G. MAYER, D.Sc.
Mrs. O. L. JONES	EDWARD THOMPSON

THE BOARD OF INSTRUCTION

CHARLES BENEDICT DAVENPORT, Ph.D., Director of the Station for Experimental Evolution (Carnegie Institution of Washington), *Director of the Laboratory.*

DUNCAN STARR JOHNSON, Ph.D., Assistant Professor of Botany, Johns Hopkins University. *In charge of Cryptogamic Botany.*

HENRY SHERRING PRATT, Ph.D., Associate Professor of Zoölogy, Haverford College. *In charge of Comparative Anatomy.*

AARON L. TREADWELL, Ph.D., Professor of Biology, Vassar College. *In charge of Embryology.*

Mrs. GERTRUDE CROTTY DAVENPORT, B.Sc., Past Instructor in Zoölogy, Kansas State University. *In charge of Microscopic Methods.*

E. N. TRANSEAU, Ph.D., Station for Experimental Evolution. *In charge of Plant Ecology.*

- ALICE HALL WALTER. *In charge of Bird Study.*
 WILLIAM M. WHEELER, Ph.D., American Museum of Natural History. *Lecturer in Entomology.*
 DANIEL S. HARTLINE, M.A., Head of Department of Biology, State Normal School, Bloomsburg, Pa. *Associate in Comparative Anatomy.*
 H. E. WALTER, Ph.D., Assistant Professor of Comparative Anatomy. *Associate in Zoölogy.*
 HARLAN H. YORK, M.A., Instructor in Botany, University of Texas. *Associate in Botany.*
 HARRY ERNEST JORDAN, Ph.D., Adjunct Professor of Biology, University of Virginia. *Assistant in Embryology.*
 WILLIAM S. COOPER, B.Sc., Graduate Student at Johns Hopkins University. *Assistant in Plant Ecology.*

PERSONS, OTHER THAN INSTRUCTORS, ENGAGED PRIMARILY IN RESEARCH.

- ELIZABETH BANGS BRYANT, Assistant at Museum of Comparative Zoölogy, 1200 Commonwealth Avenue, Allston, Mass.
 ELLIOT R. DOWNING, Ph.D. (Chicago), Professor of Biology Michigan State Normal School, Marquette, Michigan. *Zoölogy.*
 LOUIS ISRAEL DUBLIN, Ph.D. (Columbia University), Instructor in College of City of New York, 100 Convent Avenue, New York, N. Y. *Cytology.*
 HENRY FOX, Ph.D. (Pennsylvania), Teacher, 4440 N. 19th Street, Philadelphia, Pa. *Zoölogy.*
 LUDWIG VON GRAFF, Dr. Phil., Hofrat Professor of Zoölogy, University, Gratz, Austria.
 ROBERT W. HALL, Ph.D., Harvard, Professor of Biology, Lehigh University, Lehigh, Pa.
 CHARLES MORRILL, M.A. (Columbia University), Assistant in Zoölogy at Columbia University.

STUDENTS IN THE SEVERAL COURSES.

- WILLIAM HENRY BROWN, B.Sc. (Richmond, Va.), Student at Johns Hopkins University. *Zoölogy 3.*
 FRANCIS RANDOLPH CRAWFORD, B.A. (Washington and Lee University), Student at Johns Hopkins Medical School. *Zoölogy 3.*
 ANNA EMMA EVERSON, Vice Principal of Rye Neck High School, Mamaroneck, N. Y. *Botany 1.*
 CLARA KENNEDY HICKS, B.Sc. (Mount Holyoke), Teacher, 400 Manhattan Avenue, New York, *Zoölogy 3.*

- FRANCES POWELL HOOPER, B.Sc. (University of Mississippi), Teacher, Columbus, Mississippi. *Botany* 2.
- FRANCIS THOMAS HUGHES, B.A. and M.A. (St. Francis Xavier, New York City), Teacher in High School, 392 First Street, Brooklyn, N. Y. *Zoölogy* 2.
- KATHLEEN ELIZABETH HURTY, B.A. (Barnard), Teacher, 44 West 106th Street, New York City. *Zoölogy* 1.
- JOHN LOBBAN KABLE, Student at University of Virginia, Charlottesville, Va. *Zoölogy* 2.
- HARRY HAMILTON LAUGHLIN, M.S.D. (North Missouri State Normal), Kirksville, Missouri, Superintendent of Public Schools. *Zoölogy* 1.
- SARA EMMA LAY, B.A. (Barnard), 2137 Fifth Avenue, New York City. *Zoölogy* 1.
- GENEVIEVE MONSCH, B.Sc. (University of Chicago), Teacher of Biology, Louisville High School, 606 Floral Terrace, Louisville, Kentucky. *Botany* 1.
- HELEN LOUISE PRATT, Teacher, 909 Lafayette Street, Bridgeport, Connecticut. *Zoölogy* 1.
- MARGARET PUTNAM, B.A. (Bryn Mawr), 250 West 94th Street, New York, N. Y. *Botany* 2.
- HOWARD RAYMOND RARIG, Teacher, State Normal School, Bloomsburg, Pa. *Botany* 1.
- HELEN BROOKS SHRIVER, B.A. (The Woman's College of Baltimore), Instructor in Biology, Trenton High School, 531 Hamilton Avenue, Trenton, N. J. *Zoölogy* 1.
- CHARLES ALBERT SHULL, B.Sc. (University of Chicago), Assistant Professor of Biology, Kentucky University, Lexington, Kentucky. *Zoölogy* 3.
- IDA SITLER, Teacher, State Normal School, Bloomsburg, Pa. *Botany* 2.
- DORIS JEANETTE SPIER, Student, 474 West 146th Street, New York City. *Botany* 2.
- GEORGE FRANCIS SYKES, Student, Brown University. *Zoölogy* 1.
- ALENE WEST, Student, Columbus, Mississippi. *Zoölogy* 1.
- ISABEL WHEELER, B.A. (Vassar College), Teacher, Toledo High School, 11 The Loiston, Toledo, Ohio. *Zoölogy* 3.
- CHARLOTTE SPENCER YOUNG, B.A. (Cornell University), Teacher, 810 Flatbush Avenue, Brooklyn, N. Y. *Botany* 1.

COURSES OF INSTRUCTION

ZOÖLOGY

- 1—"High School Zoölogy," under Dr. C. B. DAVENPORT, Dr. H. E. WALTER and Dr. W. M. WHEELER.
- 1a—Bird Study, under Mrs. WALTER.
- 2—"Comparative Anatomy," under Dr. H. S. PRATT and Mr. HARTLINE.
- 3—"Embryology," under Dr. A. L. TREADWELL and Mr. JORDAN.
- 4—"Animal Bionomics and Variation," under Dr. C. B. DAVENPORT.

BOTANY

- 1—"Cryptogamic Botany," under Dr. D. S. JOHNSON and Mr. YORK.
- 2—"Ecology," under Dr. E. N. TRANSEAU and Mr. COOPER.

MICROSCOPIC METHODS

- 1—A course, under Mrs. GERTRUDE C. DAVENPORT.

BIOLOGICAL CLUB

This Club has been formed for the presentation of the results of researches and for reviewing of recent biological literature. Recently addresses have been given by the following visiting naturalists:

Professor M. A. BIGELOW, Teachers College, New York; Professor C. L. BRISTOL, New York University; Professor H. W. CONN, Wesleyan University; Professor ULRIC DAHLGREN, Princeton University; Professor A. DAVISON, Lafayette College; Professor BASHFORD DEAN, Columbia University; Mr. JAMES EMERTON, Boston; Dr. H. H. FIELD, Concilium Bibliographicum, Zürich; Professor GRAHAM LUSK, New York University Medical School; Dr. A. G. MAYER, Carnegie Institution of Washington, D. C.; Dr. D. T. MACDOUGAL, Carnegie Institution of Washing-

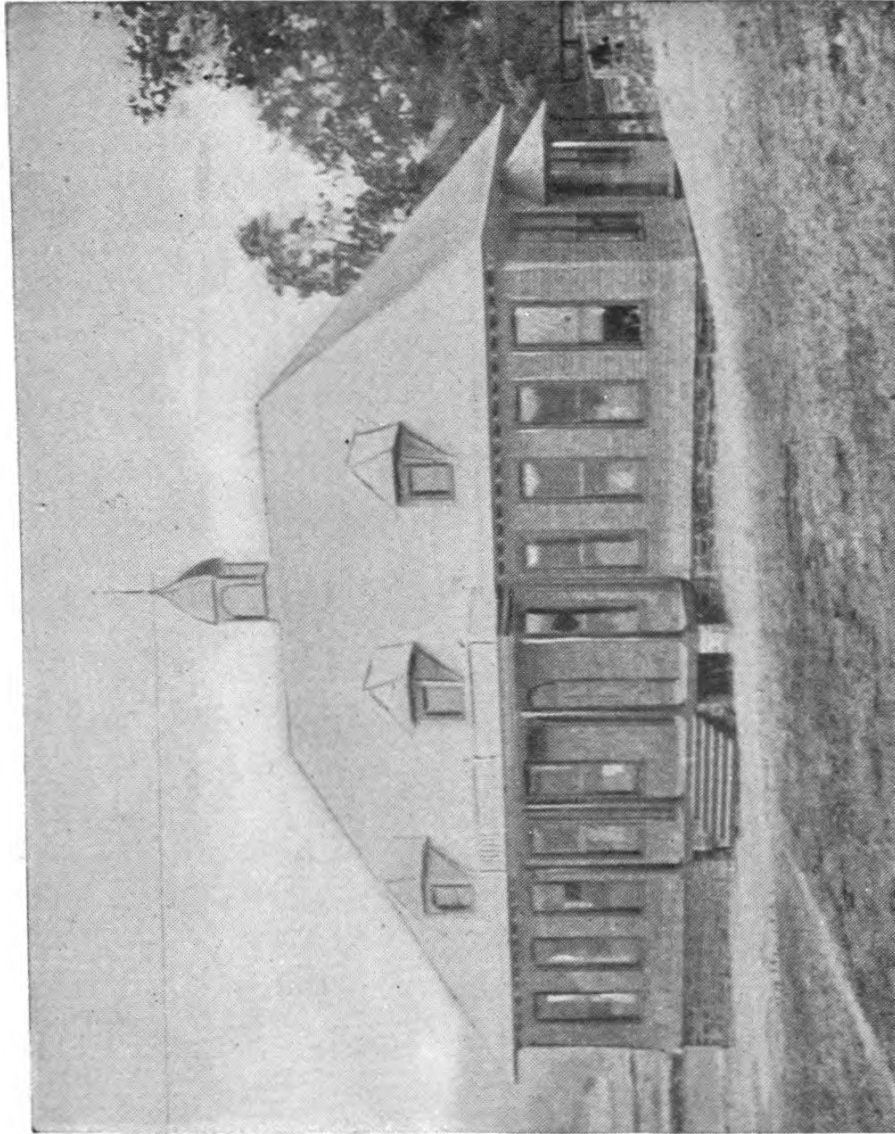

THE JOHN D. JONES LABORATORY BUILDING, COLD SPRING HARBOR, 72X36 FEET.

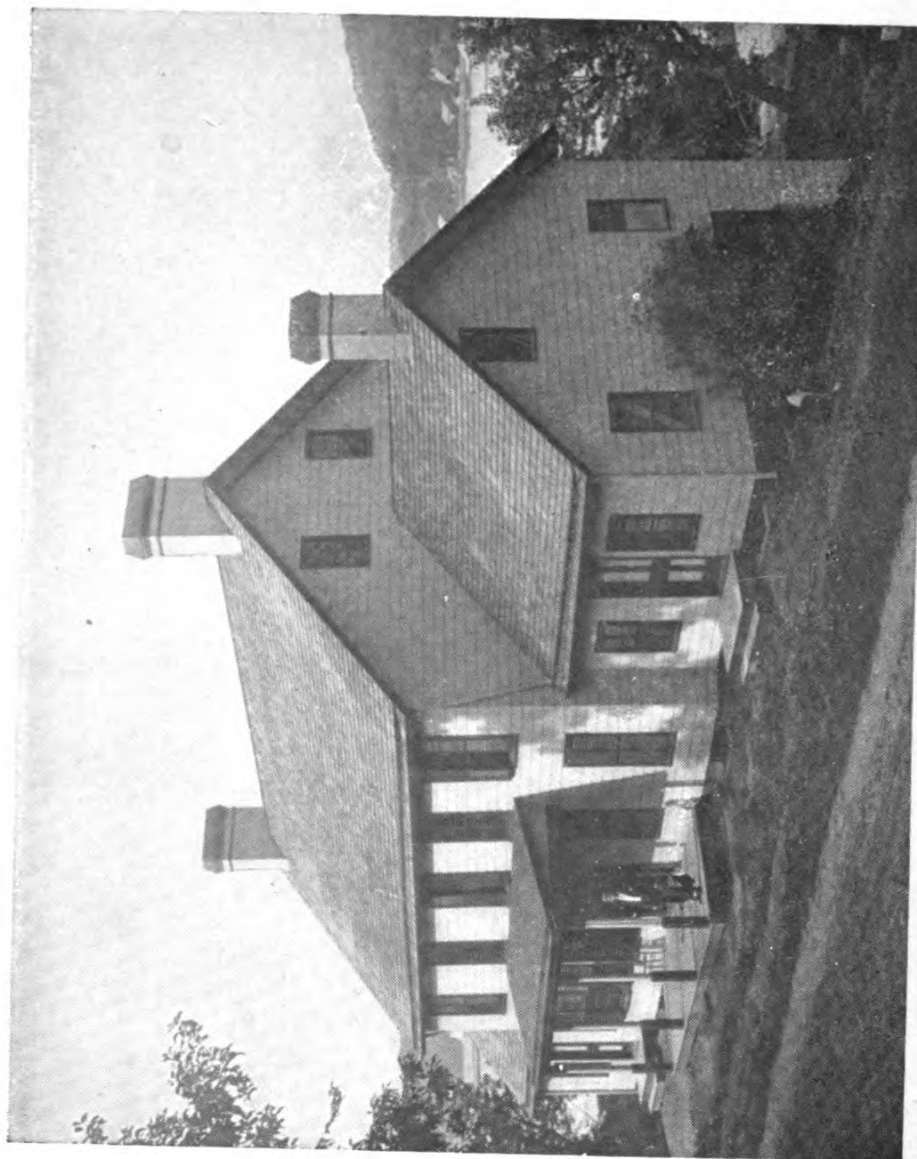

THE DINING HALL AT THE BIOLOGICAL LABORATORY.

ton, D. C.; Professor JAMES G. NEEDHAM, Lake Forest University; Professor G. H. PARKER, Harvard University; Professor JACOB REIGHARD, University of Michigan; Professor EDWARD L. THORNDIKE, Columbia University; Mr. GEORGE C. WHIPPLE, Brooklyn; President R. S. WOODWARD, Carnegie Institution of Washington.

PUBLICATIONS

The following publications, based in whole or in part on work done or material collected at Cold Spring Harbor, have been published since last year's report:

EQUIPMENT

Through the establishment of the Station for Experimental Evolution by the Carnegie Institution of Washington on the property adjacent to the Laboratory and under the charge of the Director of the Laboratory, the scientific importance of the community has been augmented. Here is maintained throughout the year a staff of workers devoted exclusively to experimental investigations in biology, including the breeding of animals and plants. The Station possesses a valuable reference library and collections accessible to investigators at the Laboratory. Arrangements have been perfected by which research may be done at the Laboratory at almost any time of the year. During the present year a large dormitory built of concrete has been completed, the gift of Mrs. EUGENE G. BLACKFORD as a memorial to her late husband.

LIBRARY

The Library now receives regularly the publications of several divisions of the Department of Agriculture and the Reports of the New York State Museum. Through an arrangement recently entered into with the Institute Library, the Laboratory becomes a branch station of that Library, and thus acquires a service of great value.

Workers at the Laboratory have access also to the library of the Carnegie Institution Station.

CONTRIBUTIONS FOR ORIGINAL RESEARCH AND EQUIPMENT

Subscriptions for the support of the Laboratory during the season of 1907 were made as follows:

WILLIAM J. MATHESON	\$100.00
HENRY F. NOYES	100.00
WALTER JENNINGS	100.00
FRANK S. JONES	100.00
WALTER B. JAMES, M.D.....	100.00
ROBERT B. WOODWARD	50.00
CLARENCE W. SEAMANS	100.00
WAVEPEX SOCIETY	30.00
Mrs. EUGENE G. BLACKFORD.....	100.00
EDWARD THOMPSON	25.00
LOUIS C. TIFFANY	100.00

THE EUGENE G. BLACKFORD MEMORIAL HALL.

In the spring of 1906 Mrs. Eugene G. Blackford made known to the officers and members of the Board of Managers of the Biological Laboratory of the Institute, located at Cold Spring Harbor, and through that Board to the Board of Trustees of the Institute, her desire to erect a substantial building on the lands of the Laboratory, the purpose of which should be to provide a comfortable home for the members of the faculty of the school and their families, and the young women who are pursuing courses of instruction or scientific research at the Laboratory.

Mrs. Blackford's proposition was very cordially received by the Board of Managers of the Laboratory and the Board of Trustees of the Institute.

An architect was appointed to prepare plans and specifications, and under the auspices of the officers of the Board of Managers, the building was planned, erected and furnished, at an expense of approximately \$25,000.

The building is located on the highest part of the Laboratory grounds, overlooking Cold Spring Harbor and the ranges of hills on either side. It is of reinforced concrete, two stories and a basement in height, approximately 120 feet in length by 38 feet in width, with a portico over the entrance on the western façade, and on the eastern façade a veranda from which there is a splendid view of the harbor. The first or main floor contains a large living room, a vestibule and hallway, a dining room that will accommodate 120 persons, and a serving room. The second or upper floor contains bedrooms accommodating 30 persons. The basement contains a kitchen, laundry, store-rooms, bath-rooms and servants' quarters. Being erected of reinforced concrete, the building is practically a monolith. It is fire-proof and very simple and artistic in appearance.

On June 1, 1907, the building was dedicated by appro-

appropriate exercises and was presented to the Brooklyn Institute of Arts and Sciences by Mrs. Blackford as a memorial to her husband, EUGENE G. BLACKFORD, who was President of the Board of Managers of the Biological Laboratory from the date of the founding of the Laboratory in 1890 until the time of his decease in 1905.

The building will be a very serviceable one to the Laboratory, and its erection and presentation to the Institute will have the effect of making permanent the Biological Laboratory as a part of the Institute. This memorial is an especially fitting one, inasmuch as it was Mr. Blackford who first planned to establish a New York State Fish Hatchery at Cold Spring Harbor. The hatchery was established and was successfully carried on for many years while Mr. Blackford was President of the State Fish Commission. Mr. Blackford also joined with others in urging the establishment of the Station for Experimental Evolution at Cold Spring Harbor by the Carnegie Institution, which was dedicated in 1904. Mr. Blackford was also interested especially in the development of the scientific departments of the Institute and its Museum, and of the Children's Museum in Bedford Park. His very great services to the Institute are now, in a large measure, continued by Mrs. Blackford in the erection of this memorial building.

Three daughters, Miss Harriet E. Blackford, Mrs. E. Ward Olney and Mrs. Wallace E. Blackford, joined with Mrs. Blackford in furnishing the building in a very complete and substantial way.

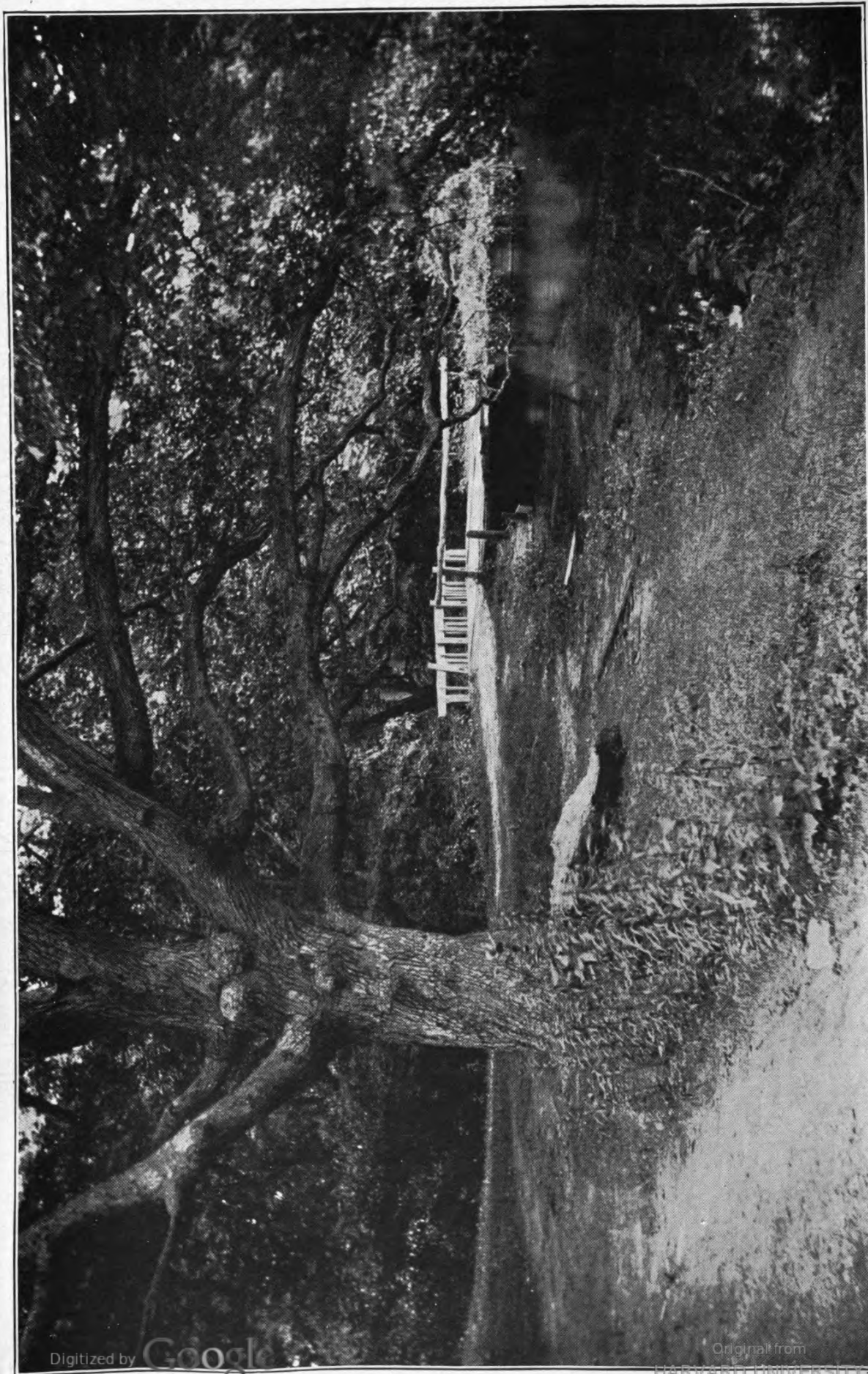

VIEW OF ROAD OVER THE DAM AT THE SECOND LAKE, TO ILLUSTRATE TYPICAL FOREST AND FRESH WATER CONDITIONS.
GREAT OAK IN FOREGROUND.

Digitized by Google

Original from HARVARD UNIVERSITY

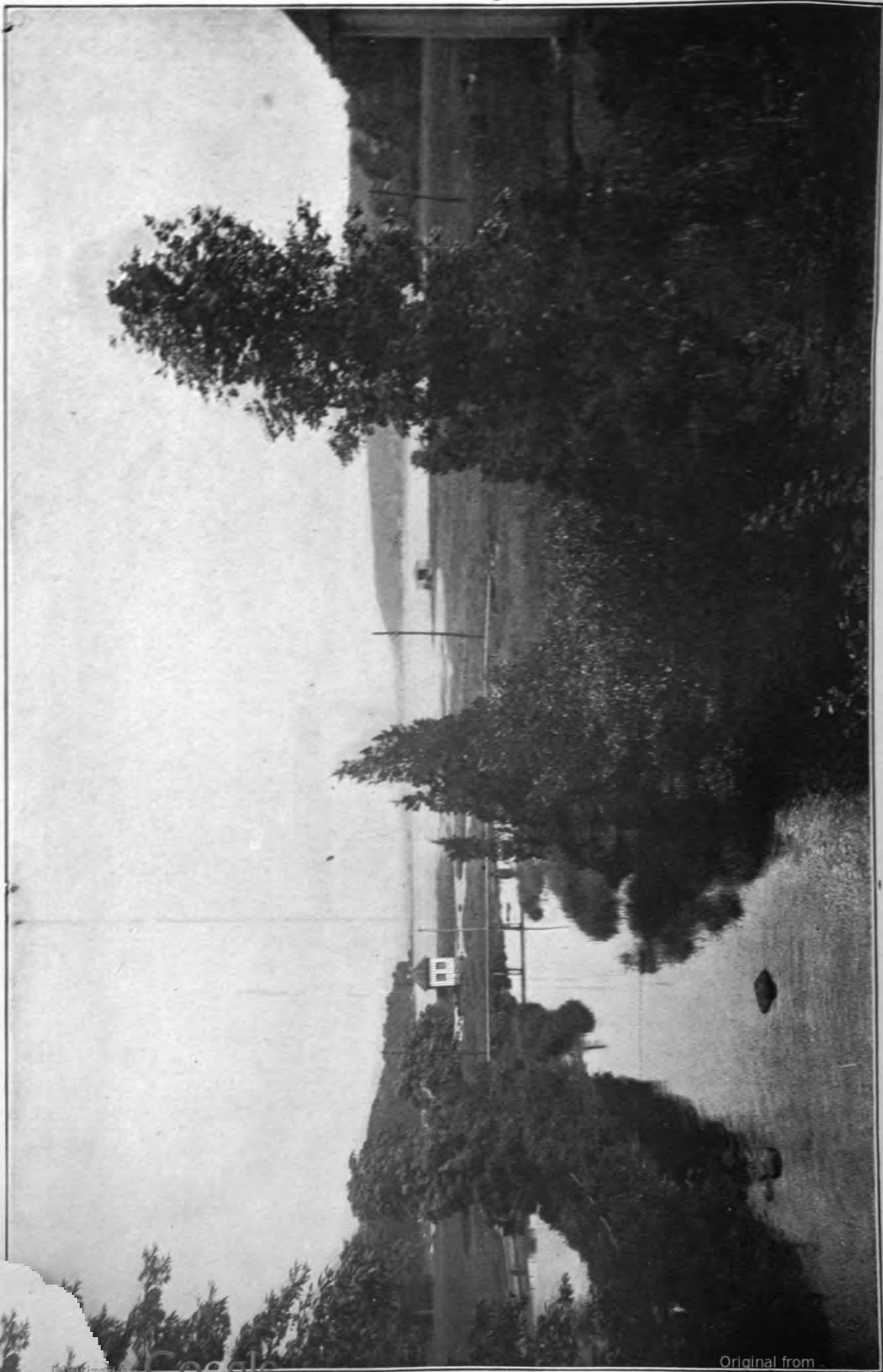

VIEW OF THE ESTUARY AND INNER HARBOR, LOOKING DOWN THE VALLEY. THE LABORATORIES STAND ON THE LEFT SIDE OF THE INNER HARBOR, AND ARE NOT VISIBLE IN THIS PICTURE.