

**THE BROOKLYN INSTITUTE
OF ARTS AND SCIENCES**
July, 1905, to July, 1906

**THE BROOKLYN INSTITUTE
OF ARTS AND SCIENCES**

1904-1905

THE
EIGHTEENTH YEAR BOOK
OF
THE BROOKLYN INSTITUTE
OF ARTS AND SCIENCES

**FOUNDED 1824
CHARTERED IN 1824; RECHARTERED IN 1843 AND 1862
THE PRESENT CHARTER GRANTED IN 1890**

1905-1906

CONTAINING
THE NAMES OF THE OFFICERS, COPIES OF THE CON-
STITUTION AND BY-LAWS, A BRIEF HISTORY OF THE
INSTITUTE, AN ACCOUNT OF THE WORK OF
1905-1906, AND A COPY OF THE LAWS
RELATING SPECIFICALLY TO
THE CORPORATION

"For the People by the People."

**BROOKLYN:
PUBLISHED BY THE INSTITUTE
1906.**
w

CORNELL
UNIVERSITY

THE BIOLOGICAL LABORATORY

(Located at Cold Spring Harbor, L. I.)

SEVENTEENTH SEASON.

BOARD OF MANAGERS

WILLIAM J. MATHESON.....*President*
 HENRY F. NOYES.....*Vice-President*
 Prof. FRANKLIN W. HOOPER, A.M.....*Secretary*
 Prof. CHARLES B. DAVENPORT, Ph.D.....*Director*

A. AUGUSTUS HEALY	Judge ADDISON BROWN
OLIVER L. JONES, M.D.	Hon. WILLIAM J. COOMBS
Hon. DAVID A. BOODY	Prof. JOHN MICKLEBOROUGH,
Hon. GEORGE V. BROWER	Ph.D.
Col. ROBERT B. WOODWARD	WILLIAM STRATFORD, Ph.D.
LOUIS C. TIFFANY	LOWELL M. PALMER
WALTER B. JAMES, M.D.	FRANK S. JONES
ROBERT W. DEFOREST	JOHN H. J. STEWART
C. W. WETMORE	GEORGE C. BRACKETT
HERMON C. BUMPUS, Ph.D.	COLGATE HOYT
Prof. EDMUND B. WILSON, Ph.D.	A. P. MONTANT
FREDERIC A. LUCAS	AUGUST HECKSHER
Mrs. EUGENE G. BLACKFORD	NICHOLAS MURRAY BUTLER, LL.D.
CLARENCE W. SEAMANS	ALFRED G. MAYER, S.D.
WALTER JENNINGS	WILLIAM E. JONES

EDWARD THOMPSON

THE BOARD OF INSTRUCTION

CHARLES BENEDICT DAVENPORT, Ph.D., Director of the Station for Experimental Evolution (Carnegie Institution of Washington), *Director of the Laboratory.*

DUNCAN STARR JOHNSON, Ph.D., Assistant Professor of Botany, Johns Hopkins University. *In charge of Cryptogamic Botany.*

HENRY SHERRING PRATT, Ph.D., Associate Professor of Zoölogy, Haverford College. *In charge of Comparative Anatomy.*

HENRY EDWARD CRAMPTON, Ph.D., Professor of Zoölogy, Columbia University. *In charge of Embryology.*

Mrs. GERTRUDE CROTTY DAVENPORT, S.B., Past Instructor in Zoölogy, Kansas State University. *In charge of Microscopic Methods.*

E. N. TRANSEAU, Ph.D., Station for Experimental Evolution. *In charge of Plant Ecology.*

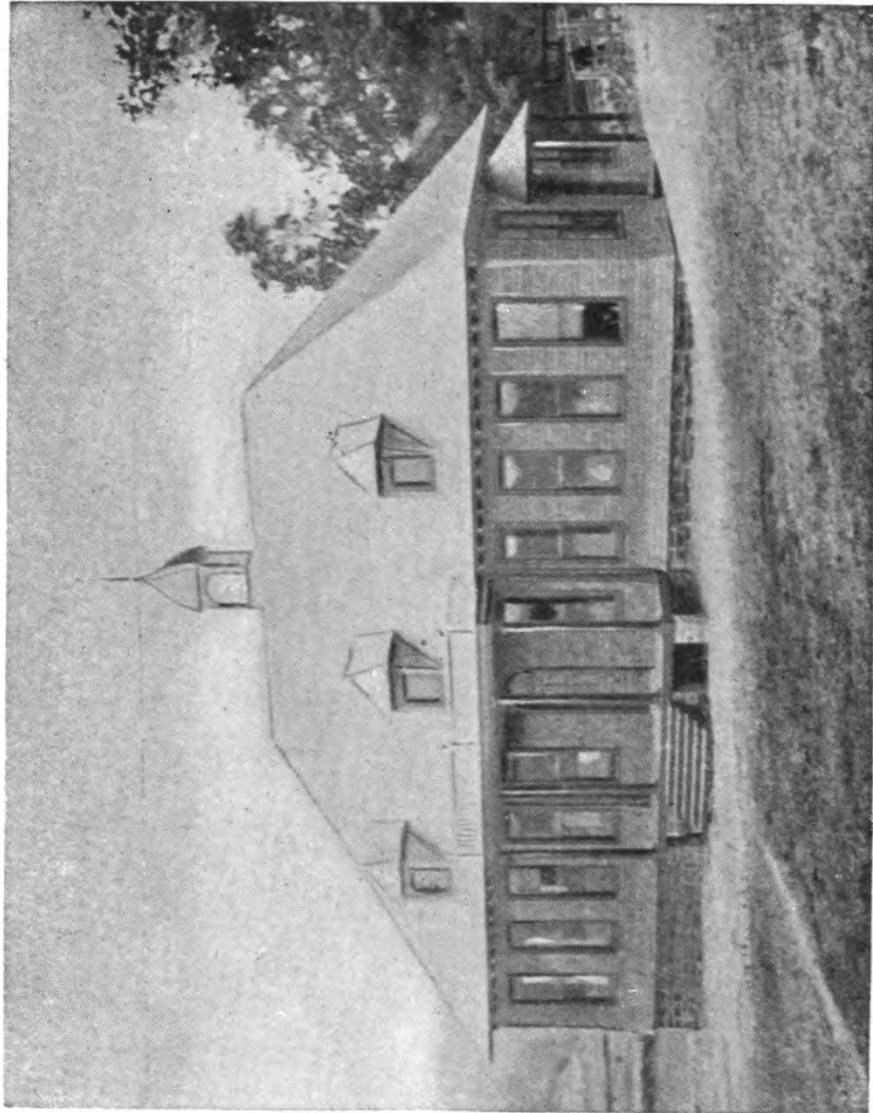

THE JOHN D. JONES LABORATORY BUILDING, COLD SPRING HARBOR, 72x36 FEET.

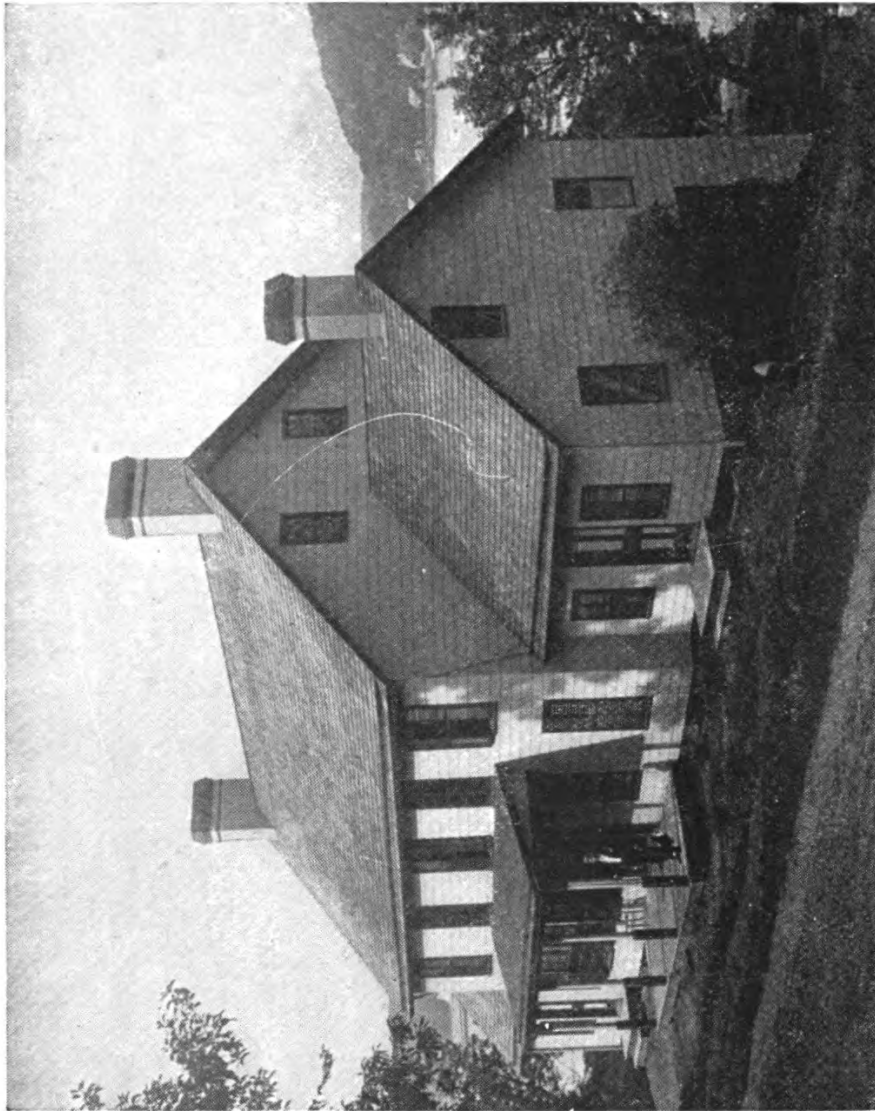

THE DINING HALL AT THE BIOLOGICAL LABORATORY

- WILLIAM J. MOENKHAUS, Ph.D., Professor of Physiology, Indiana University. *Assistant in Embryology.*
- ALICE HALL WALTER. *In charge of Bird Study.*
- LESLIE B. SEELY, Chappaqua Mountain Institute. *Associate in Comparative Anatomy.*
- H. E. WALTER, M.A., Harvard University. *Associate in Zoölogy.*
- HARLAN H. YORK, M.A., Columbia University. *Associate in Botany.*

PERSONS, OTHER THAN INSTRUCTORS, ENGAGED PRIMARILY IN
RESEARCH.

- ALICE MIDDLETON BORING, M.A. (Bryn Mawr), Fellow in Biology at Bryn Mawr, 931 Fairmount avenue, Philadelphia, Pa. *Zoölogy.*
- EDITH NASON BUCKINGHAM, M.A. (Radcliffe College), Teacher of Science, Abington (Mass.) High School, 342 Marlborough street, Boston, Mass. *Zoölogy.*
- LOUIS ISRAEL DUBLIN, Ph.D. (Columbia University), Instructor, College of City of New York, 100 Convent avenue, New York, N. Y. *Cytology.*
- HENRY FOX, Ph.D. (University of Pennsylvania), Teacher of Science, North East Manual Training School, 4440 North 19th street, Philadelphia, Pa. *Zoölogy.*
- NETTIE MARIA STEVENS, Ph.D. (Bryn Mawr), Associate in Experimental Morphology, Bryn Mawr College, Bryn Mawr, Pa. *Zoölogy.*
- STELLA STREETER, M.A. (Columbia University), Teacher of Biology, Trenton, N. J. *Botany.*
- DAVID DAY WHITNEY, M.A. (Columbia University), Student at Columbia University, New York, N. Y. *Zoölogy.*

STUDENTS IN THE SEVERAL COURSES

- ISAAC BILDERSEE, B.S. (College City of New York), Teacher in Public Schools, 213 West 105th street, New York, N. Y. *Zoölogy 1.*
- MARSHALL BAXTER CUMMINGS, M.S. (University of Maine), Teacher of Botany in the University of Maine, Orono, Me. *Botany 1.*
- JOHN BERNARD EGERTON, M.A. (Rock Hill College), Professor of General Biology, Rock Hill College, Ellicott City, Md. *Botany 2.*
- DAVID HAAR, Teacher in the Public Schools, 151 Clinton street, New York, N. Y. *Zoölogy 2.*
- MARY HARRIMAN, B.A. (Barnard Coll. Graduate Student), Arden, Orange Co., N. Y. *Zoölogy 3.*

- CORINNE JACKSON, (Special at Radcliffe), Student, 505 American Building, Baltimore, Md. *Zoölogy* 2.
- HATTIE LOUISA LYNN, Head Assistant in Grammar School, 7432 Bond avenue, Chicago, Ill. *Zoölogy* 1.
- EVANGELINE ADA MOON, B.A. (Normal College), Teacher, 59 Perry street, New York, N. Y. *Botany* 2.
- MAUD WHITCOMB MOREY, B.A. (Leland Stanford University), Instructor of Zoölogy in High School, 1236 Washington boulevard, Chicago, Ill. *Zoölogy* 1.
- HARRIETT EVA MORTON, M.A. (Acadia College), Teacher of Science in the High School, Chicopee, Mass., 228 Pine street, Springfield, Mass. *Zoölogy* 2 and 1a.
- ROSEMARY FLORENCE MULLEN, B.A. (Normal College, New York City), Teacher, 420 East 84th street, New York, N. Y. *Botany* 2.
- ANNA MAY NEWLAND, B.A. (Barnard College), 550 West 113th street, New York, N. Y. *Zoölogy* 1.
- KATE NOWLIN, B.A. (Woman's College of Baltimore), 1838 Fayette street, Baltimore, Md. *Botany* 1.
- ANNIE ELIZABETH PARET, B.S. (Smith College), Teacher, 364 Church lane, Germantown, Pa. *Botany* 2, *Zoölogy* 1a.
- MABEL LOUISE POLLITZER, B.S. (Columbia University), 5 Pitt street, Charleston, S. C. *Botany* 1.
- CHARLOTTE DAISY RICHARDSON, B.A. (Western University of Pa.), Teacher of English and Botany, 2210 Perrysville, Allegheny, Pa. *Botany* 1.
- WILLIAM SHIDELER, Student at Miami University, Oxford, Ohio. *Botany* 1.
- IDA SITLER, Teacher of Biological Sciences, State Normal School, Bloomsburg, Pa. *Zoölogy* 2.
- CHARLES STOCKMAN SPOONER, Student at Cornell University, 325 Dryden road, Ithaca, N. Y. *Zoölogy* 3.
- MARY ADELAIDE SPRAGUE, B.A. (Mt. Holyoke College), Teacher of Biology, 283 Grove street, Jersey City, N. J. *Zoölogy* 1 and 2a.
- ELEANOR VANALYSTINE, Pd.B. (Normal College, Albany, N. Y.), Student at the University of Chicago, 116 Bay 26th street, Bensonhurst, L. I. *Zoölogy* 2.
- ELIZA GREGORY WILKINS, M.A. (Wellesley), Teacher of Greek and Botany, Talladega College, Talladega, Ala. *Botany* 2.
- ALVALYN EUNICE WOODWARD, Ph.B. (University of Rochester), Teacher of Botany and Chemistry, Vassar, Mich. *Zoölogy* 2.

COURSES OF INSTRUCTION

- I ZOÖLOGY 1. "High School Zoölogy, under Dr. C. B. DAVENPORT and Dr. H. E. WALTER.
- II ZOÖLOGY 2. "Comparative Anatomy," under Dr. H. S. PRATT and Mr. LESLIE B. SEELY.
- III ZOÖLOGY 3. "Embryology," under Dr. H. E. CRAMP-
TON and W. J. MOENKHAUS.
- IV ZOÖLOGY 4. "Animal Bionomics and Variation," un-
der Dr. C. B. DAVENPORT.
- V BOTANY 1. "Cryptogamic Botany," under Dr. D. S.
JOHNSON and Mr. H. H. YORK.
- VI BOTANY 2. "Ecology," under Dr. E. N. TRANSEAU.
- VII BOTANY 3. Seminar in "Ecology," under Dr. E. N.
TRANSEAU.
- VIII "Microscopic Methods," under Mrs. GERTRUDE C.
DAVENPORT.

BIOLOGICAL CLUB

This Club has been formed for the presentation of the results of researches and for reviewing of recent biological literature. Recently addresses have been given by the following visiting naturalists:

Prof. M. A. BIGELOW, Teachers College, New York; Prof. C. L. BRISTOL, New York University; Prof. H. W. CONN, Wesleyan University; Prof. A. DAVISON, Lafayette College; Prof. BASHFORD DEAN, Columbia University; Prof. R. E. DODGE, Columbia University; Dr. GEORG DUNCKER, Hamburg; JAMES H. EMERTON, Boston; Dr. H. H. FIELD, Concilium Bibliographicum, Zurich; Prof. J. S. KINGSLEY, Tufts College; Prof. F. E. LLOYD, Teachers College; Prof. GRAHAM LUSK, New York University Medical School; Dr. D. T. MACDOUGAL, New York Botanic Garden; Dr. A. G. MAYER, Museum, Brooklyn Institute; Prof. JAMES G. NEEDHAM, Lake Forest University; Prof. G. H. PARKER, Harvard University; Prof. JACOB REIGHARD, University of

Michigan; Dr. N. M. STEVENS, Bryn Mawr College; Prof. EDWARD L. THORNDIKE, Columbia University; Prof. W. L. TOWER, University of Chicago; Dr. W. M. WHEELER, American Museum of Natural History, New York; Mr. GEORGE C. WHIPPLE, Brooklyn, and others.

PUBLICATIONS.

The following publications, based in whole or in part on work done or material collected at Cold Spring Harbor, have been published since last year's report:

43. ALFRED G. MAYER.—Sea-Shore Life. The Invertebrates of the New York Coast. New York Aquarium Nature Series, No. 1. 1905.

44. HERBERT OSBORN.—Jassidæ of New York State. N. Y. State Museum, Report of the State Entomologist for 1904, pp. 498-545. 1905.

45. W. E. KELLICOTT.—The Development of the Vascular and Reproductive Systems of *Ceratodus*. Mem. N. Y. Acad. of Sci., vol. II., Pt. IV., pp. 131-249. Pls. IX.-XIII. 1905.

46. H. E. WALTER.—The Behavior of the Pond Snail, *Lymnæus elodes* Say. Cold Spring Harbor Monographs, VI., 35 pp. March, 1906.

EQUIPMENT.

Through the establishment of the Station for Experimental Evolution by the Carnegie Institution of Washington on the property adjacent to the Laboratory and under the charge of the Director of the Laboratory, the scientific importance of the community has been augmented. Here is maintained throughout the year a staff of workers devoted exclusively to experimental investigations in biology, including the breeding of animals and plants. The Station possesses a valuable reference library and collections accessible to investigators at the Laboratory. Arrangements have been

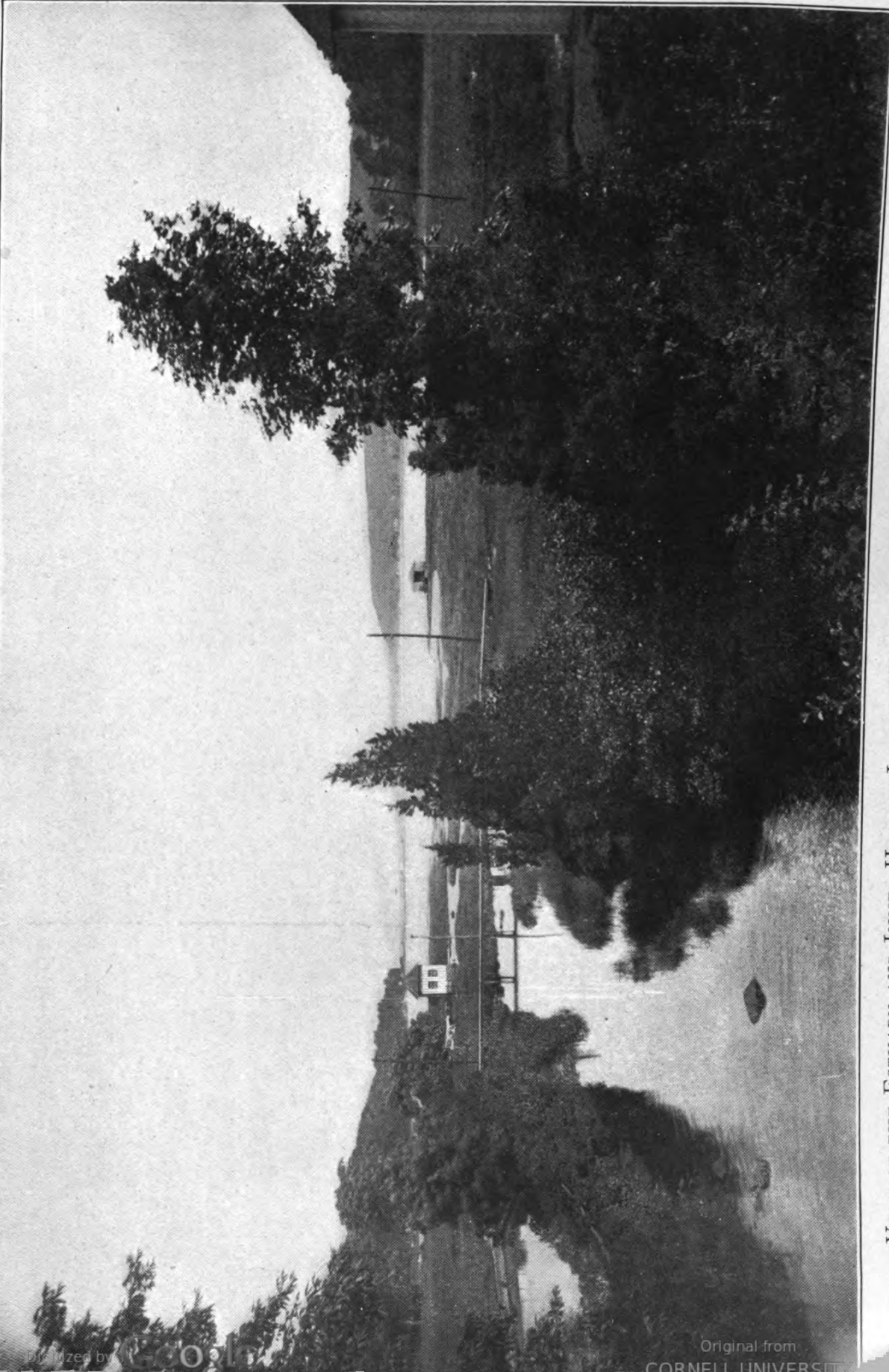

VIEW OF THE ESTUARY AND INNER HARBOR, LOOKING DOWN THE VALLEY. THE LABORATORIES STAND ON THE LEFT SIDE OF THE INNER HARBOR.



VIEW OF ROAD OVER DAM AT THE SECOND LAKE, TO ILLUSTRATE TYPICAL FOREST AND FRESH WATER CONDITIONS.
GREAT OAK IN FOREGROUND.

perfected by which research may be done at the Laboratory at almost any time of the year. During the present year a large dormitory built of concrete has been completed, the gift of Mrs. EUGENE G. BLACKFORD as a memorial to her late husband.

LIBRARY

The Library now receives regularly the publications of several divisions of the Department of Agriculture and the Reports of the New York State Museum. Through an arrangement recently entered into with the Institute Library, the Laboratory becomes a branch station of that Library, and thus acquires a service of great value. Workers at the Laboratory have access also to the library of the Carnegie Institution Station.

CONTRIBUTIONS FOR ORIGINAL RESEARCH AND EQUIPMENT

Subscriptions for the support of the Laboratory during the season of 1906 were made as follows:

WILLIAM J. MATHESON.....	\$100.00
FRANK S. JONES.....	100.00
HENRY F. NOYES.....	100.00
LOUIS C. TIFFANY.....	100.00
WALTER JENNINGS.....	100.00
WALTER B. JAMES.....	100.00
MRS. F. L. BLACKFORD.....	100.00
CLARENCE W. SEAMANS.....	100.00
ROBERT W. DE FOREST.....	50.00
COLGATE HOYT.....	50.00
ROBERT B. WOODWARD.....	50.00
C. W. WETMORE.....	50.00
WAVEPEX SOCIETY.....	30.00
	<hr/>
	\$1,030.00