

**THE BROOKLYN INSTITUTE
OF ARTS AND SCIENCES**

July, 1904, to July, 1905

**THE BROOKLYN INSTITUTE
OF ARTS AND SCIENCES**

1904-1905

THE
SEVENTEENTH YEAR BOOK
OF
THE BROOKLYN INSTITUTE
OF ARTS AND SCIENCES

FOUNDED 1824
RE-CHARTERED 1824, 1843, 1862
THE PRESENT CHARTER GRANTED IN 1890

1904-1905

CONTAINING
THE NAMES OF THE OFFICERS AND OF MEMBERS,
A BRIEF HISTORY OF THE INSTITUTE, AN
ACCOUNT OF THE WORK OF 1904-1905,
AND A COPY OF THE LAWS RE-
LATING SPECIFICALLY TO
THE CORPORATION.

"For the People, by the People"

BROOKLYN:
PUBLISHED BY THE INSTITUTE
1905

THE BIOLOGICAL LABORATORY

[Located at Cold Spring Harbor, L. I.]

SIXTEENTH SEASON.

BOARD OF MANAGERS

WILLIAM J. MATHESON	<i>Vice-President</i>
Prof. FRANKLIN W. HOOPER, A.M.	<i>Secretary</i>
A. AUGUSTUS HEALY	WALTER JENNINGS
OLIVER L. JONES, M.D.	Judge ADDISON BROWN
HON. DAVID A. BOODY	HON. WILLIAM J. COOMBS
HON. STEPHEN V. WHITE	Prof. JOHN MICKLEBOROUGH,
HENRY M. McCracken, LL.D.	Ph.D.
HON. GEORGE V. BROWER	WILLIAM STRATFORD, Ph.D.
Col. ROBERT B. WOODWARD	LOWELL M. PALMER
LOUIS C. TIFFANY	FRANK S. JONES
WALTER B. JAMES, M.D.	JOHN H. J. STEWART
ROBERT W. DEFOREST	GEORGE C. BRACKETT
C. W. WETMORE	COLGATE HOYT
HENRY F. NOYES	A. P. MONTANT
HENRY C. BUMPUS, Ph.D.	AUGUST HECKSCHER
Prof. CHARLES B. DAVENPORT,	NICHOLAS MURRAY BUTLER, LL.D.
Ph.D.	ALFRED G. MAYER, S.D.
Prof. EDMUND B. WILSON, Ph.D.	WILLIAM E. JONES
EDWARD THOMPSON	FREDERIC A. LUCAS

THE BOARD OF INSTRUCTION

- CHARLES BENEDICT DAVENPORT, Ph.D., Director of the Station for Experimental Evolution (Carnegie Institution of Washington), *Director of the Laboratory.*
- DUNCAN STARR JOHNSON, Ph.D., Assistant Professor of Botany, Johns Hopkins University. *In charge of Cryptogamic Botany.*
- HENRY SHERRING PRATT, Ph.D., Associate Professor of Zoölogy, Haverford College. *In charge of Comparative Anatomy.*
- HENRY EDWARD CRAMPTON, Ph.D., Professor of Zoölogy, Columbia University. *In charge of Embryology.*
- Mrs. GERTRUDE CROTTY DAVENPORT, S.B., Past Instructor in Zoölogy, Kansas State University. *In charge of Microscopic Methods.*
- FORREST SHREVE, A.B., Assistant in Botany, Johns Hopkins University. *In charge of Plant Ecology.*

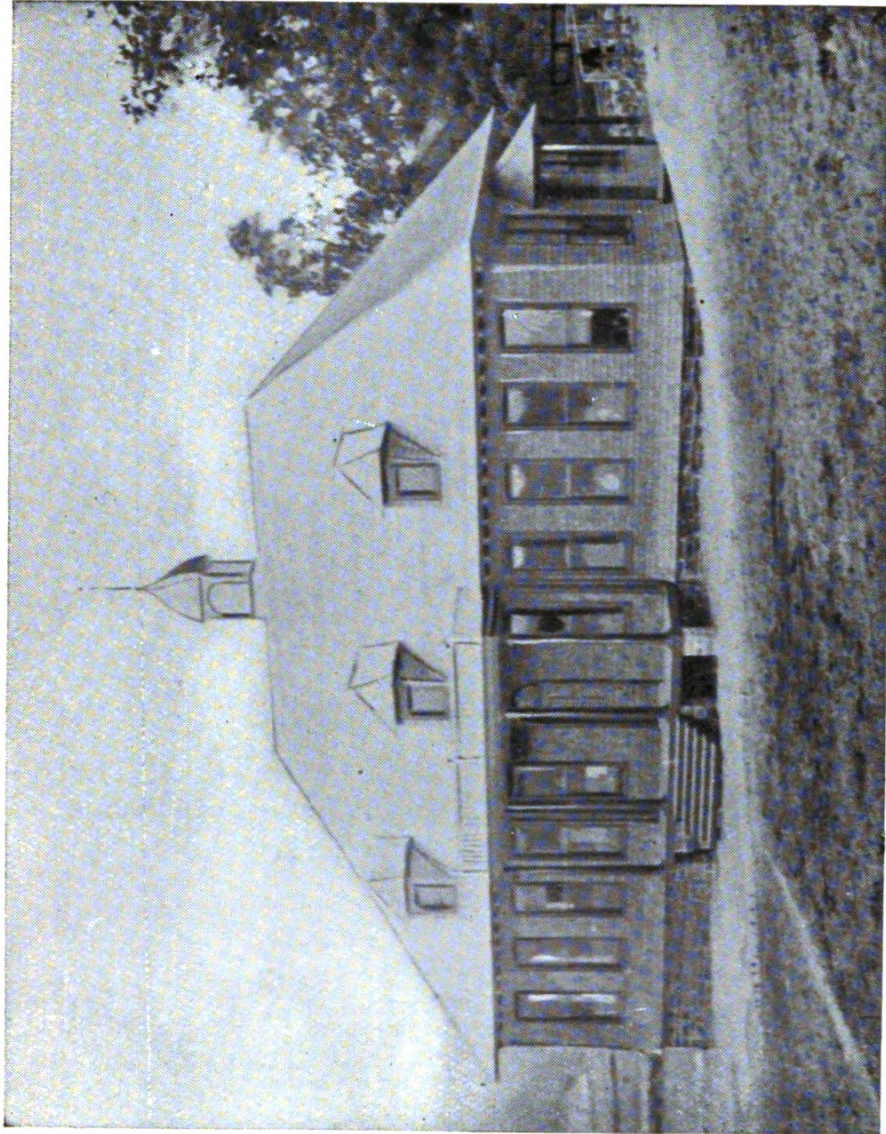

THE JOHN D. JONES LABORATORY BUILDING, COLD SPRING HARBOR, 72 x 36 FEET



THE DINING HALL AT THE BIOLOGICAL LABORATORY

- WILLIAM MORTON WHEELER**, Ph.D., Curator of Invertebrates, American Museum of Natural History. *Lecturer in Entomology.*
- WILLIAM J. MOENKHAUS**, Ph.D., Professor of Physiology, Indiana University. *Assistant in Zoölogy.*
- DANA BRACKENRIDGE CASTEEL**, Ph.D., University of Pennsylvania. *Assisting in Comparative Anatomy.*
- ARTHUR HOUSTON CHIVERS**, M.A., Harvard University, Instructor in Radcliffe, Harvard University. *Assisting in Botany.*
- ROBERT S. BREED**, Ph.D., Professor of Biology, Allegheny College. *Assisting in Zoölogy.*
- MARY COE CHEDSEY**, B.S., Assistant in Botany, Barnard College. *Assisting in Ecology.*

PERSONS, OTHER THAN INSTRUCTORS, ENGAGED
PRIMARILY IN RESEARCH.

- H. L. ALBERT**, Professor of Biology, State Normal School, Cape Girardeau, Missouri. *Botany.*
- EDITH M. BRACE**, Professor of Biology, Western Maryland University. *Zoölogy.*
- ELLA MARION BRIGGS**, A.B. (Mt. Holyoke College), Teacher of Biology, High School, New Rochelle, N. Y. *Zoölogy.*
- ESTHER FUSSELL BYRNES**, Ph.D. (Bryn Mawr College), Teacher of Biology, Girl's High School, Brooklyn. *Zoölogy.*
- ABIGAIL CAMP DIMON**, A.M. (Bryn Mawr College), Teacher, Utica, N. Y. *Zoölogy.*
- LOUIS ISRAEL DUBLIN**, Ph.D. (Columbia University), Teacher, College of the City of New York, N. Y. City. *Cytology.*
- WILLIAM DANA HOYT**, M.A. (University of Missouri), Graduate Student, Johns Hopkins University. *Botany.*
- WILLIAM S. LEATHERS**, Professor of Biology, University of Mississippi. *Zoölogy.*
- IVEY FOREMAN LEWIS**, A.B., M.S. (University of North Carolina), Student, Johns Hopkins University, 906 McCulloh street, Baltimore, Md. *Botany.*
- JAMES HOWARD MCGREGOR**, Ph.D. (Columbia University), Lecturer in Vertebrate Zoölogy, Columbia University, New York, N. Y. *Zoölogy.*
- MABEL ELIZABETH SMALLWOOD**, Teacher of Biology, High School, 430 W. Adams street, Chicago. *Zoölogy.*
- MARY ISABELLE STEELE**, M.A. (University of Missouri), Teacher of Biology, Central High School, Kansas City, Mo.

STUDENTS IN THE SEVERAL COURSES

- CHARLES ORVAL APPLEMAN, Ph.B. (Dickinson College), Teacher of Biology, Lombard College, Galesburg, Ill. *Botany 1.*
- ELLEN KNAPP BRANDENBURG, B.S. (George Washington University), Teacher, English and History in Technical High School, 915 Front street, Washington, D. C. *Botany 1.*
- ETHEL NICHOLSON BROWNE, Student, Woman's College of Baltimore, 510 Park avenue, Baltimore, Md. *Zoölogy 2.*
- ELMA CHANDLER, A.B. (University of Michigan), Teacher of Botany in High School, 110 S. Channing street, Elgin, Ill. *Zoölogy 1, Botany 2.*
- MARY COE CHEDSEY, B.S. (Teachers College, Columbia University), Teacher of Botany in Barnard College, Park Hill, Yonkers, N. Y. *Botany 1.*
- ESTHER LAMB COX, B.L. (Swarthmore College), 1516 Linden avenue, Baltimore, Md. *Botany 2.*
- ARTHUR KENT DEARBORN, Wesleyan University, Middletown, Conn. *Botany 1, Zoölogy 3.*
- NEIL STANLEY DUNGAY, B.A. (University of Minnesota), Teacher of Science, High School, Marshall, Minn.
- MARY ALICE GODDARD, B.S. (University of Michigan), Instructor in Botany, Michigan State Normal School. *Zoölogy 1, Botany 2.*
- MAUDE CECIL GUNTER, Student at Woman's College, 519 N. Charles street, Baltimore, Md. *Zoölogy 2.*
- HUGH ASBURY HACKETT, B.A. (Johns Hopkins University), Graduate Student, Johns Hopkins University, Cold Spring Harbor, N. Y. *Zoölogy 1, Botany 2.*
- HELEN KNIGHT, Teacher in Calvert School, 1021 Cathedral street, Baltimore, Md. *Zoölogy 1, Botany 2.*
- ELIZABETH SHERWOOD LUM, B.A. (Wellesley College), Teacher of Science, The Castle, Tarrytown, N. Y. *Zoölogy 1, Botany 1.*
- CLARA JULIA LYNCH, B.L. (Smith College), Teacher, 420 S. Market street, Canton, Ohio. *Zoölogy 1, Botany 1.*
- CLARENCE MARCY, Assistant in Biology, State Normal School, Bloomsburg, Pa. *Zoölogy 2, Botany 1.*
- HOWARD N. MARCY, Student, State Normal School, Bloomsburg, Pa. *Zoölogy 1.*
- HARRIS EDWARD PEARSONS, Student at Carleton College, Northfield, Minnesota. *Zoölogy 1.*
- MAX RADIN, A.B. (College City of New York), Instructor, DeWitt Clinton High School, 844 Teasdale place, New York, N. Y.

- ASA ARTHUR SCHAEFFER, A.B. (Franklin and Marshall College),
Graduate Student, Johns Hopkins University, Baltimore. *Zoölogy* 3.
- WILLIAM THORNTON SMALLWOOD, B.S. (Syracuse University),
Teacher of Biology, High School, 7808 Union avenue, Chicago,
Ill. *Zoölogy* 1.
- LEVI JOSEPH ULMER, Sc.B. (Bucknell University), Department of
Science, Williamsport High School, 423 Mulberry street, Wil-
liamsport, Pa. *Botany* 1, *Botany* 2.
- LOUISE ALBERTA WANDELL, A.B. (Vassar College), Student, 157
Taylor street, Brooklyn, N. Y. *Botany* 1.

COURSES OF INSTRUCTION

- I ZOÖLOGY 1. "High School Zoölogy," under Dr. C. B. DAVENPORT and Dr. R. S. BREED, with some assistance from Dr. W. M. WHEELER.
- II ZOÖLOGY 2. "Comparative Anatomy," under Dr. H. S. PRATT and Dr. D. B. CASTEEL.
- III ZOÖLOGY 3. "Embryology," under Dr. H. E. CRAMP-
TON and W. J. MOENKHAUS.
- IV ZOÖLOGY 4. "Animal Bionomics and Variation," un-
der Dr. C. B. DAVENPORT.
- V BOTANY 1. "Cryptogamic Botany," under Dr. D. S. JOHNSON and Mr. A. H. CHIVERS.
- VI BOTANY 2. "Ecology," under Mr. FORREST SHREVE.
- VII BOTANY 3. Seminar in "Ecology," under Mr. FORREST SHREVE.
- VIII "Microscopic Methods," under Mrs. GERTRUDE C. DAVENPORT.

BIOLOGICAL CLUB

This Club has been formed for the presentation of the results of researches and for reviewing of recent biological literature. Recently addresses have been given by the following visiting naturalists :

Prof. M. A. BIGELOW, Teachers College, New York; Prof. C. L. BRISTOL, New York University; Prof. R. E. CALL, Children's Museum, Brooklyn Institute; Prof. H. W. CONN, Wesleyan University; Prof. A. DAVISON, Lafayette College; Prof. BASHFORD DEAN, Columbia University; Prof. R. E. DODGE, Columbia University; Dr. GEORG DUNCKER, Hamburg; JAMES H. EMERTON, Boston; Dr. H. H. FIELD, Concilium Bibliographicum, Zurich; Prof. J. S. KINGSLEY, Tufts College; Prof. F. E. LLOYD, Teachers College; Prof. GRAHAM LUSK, New York University Medical School; Dr. D. T. MACDOUGAL, New York Botanic Garden; Dr. A. G. MAYER, Museum, Brooklyn Institute; Prof. JAMES G. NEEDHAM, Lake Forest University; Prof. G. H. PARKER, Harvard University; Prof. JACOB REIGHARD, University of Michigan; Prof. EDWARD L. THORNDIKE, Columbia University; Prof. W. L. TOWER, University of Chicago; Dr. W. M. WHEELER, American Museum of Natural History, New York; Mr. GEORGE C. WHIPPLE, Brooklyn, and others.

PUBLICATIONS

The following publications, based in whole or in part on work done or material collected at Cold Spring Harbor, have been published since last year's report:

33. C. B. DAVENPORT.—Color Inheritance in Mice. *Science*, N. S. XIX, 110-114. Jan. 15, 1904.

34. W. J. MOENKHAUS.—The Development of the Hybrids between *Fundulus heteroclitus* and *Menidia notata*, with special reference to the behavior of the maternal and paternal chromatin. *The American Journal of Anatomy*, III, 29-65, Pls. I-IV. Mar. 31, 1904.

35. WILHELMINE M. ENTEMAN.—Coloration in *Polistes*. Publication of the Carnegie Institution of Washington, No. 19. 88 pp., 6 colored plates. 1904.



VIEW OF THE ESTUARY AND INNER HARBOR, LOOKING DOWN THE VALLEY. THE LABORATORIES STAND ON THE LEFT SIDE OF THE INNER HARBOR.



VIEW OF ROAD OVER DAM AT THE SECOND LAKE, TO ILLUSTRATE TYPICAL FOREST AND FRESH WATER CONDITIONS.
GREAT OAK IN FOREGROUND.

36. MABEL E. SMALLWOOD.—The Salt-Marsh Amphipod—*Orchestia palustris*. Cold Spring Harbor Monographs, III.

37. ELLA M. BRIGGS.—The Life History of Case-Bearing Insects, I:—*Clamys plicata*. With one plate and Eleven text figures. Cold Spring Harbor Monographs, IV.

38. ABAGAIL C. DIMON.—The Mud Snail, *Nassa*. Cold Spring Harbor Monographs, V.

39. LOUIS I. DUBLIN.—The History of the Germ Cells in *Pedicellina Americana*. Annals of the New York Academy of Sciences, XVI, 1-60. Pls. I-III. 1905.

40. LOUIS I. DUBLIN.—On the Nucleoli in the Somatic and Germ Cells of *Pedicellaria Americana*. Biological Bulletin, VIII, 347-364. May, 1905.

41. CHARLES ZELENY.—Compensatory Regulation. Jour. of Experimental Zoology, II, 1-102, 27 text figures. April, 1905.

42. CHARLES ZELENY.—The Regeneration of a Double Chela in the Fiddler Crab (*Gelasimus pugilator*) in place of a normal single one. Biological Bulletin, IX, 152-155. August, 1905.

EQUIPMENT

Through the establishment of the Station for Experimental Evolution by the Carnegie Institution of Washington on the property adjacent to the Laboratory and under the charge of the Director of the Laboratory, the scientific importance of the community has been augmented. Here is maintained throughout the year a staff of workers devoted exclusively to experimental investigations in biology, including the breeding of animals and plants. The Station possesses a valuable reference library and collections accessible to investigators at the Laboratory. Arrangements have been perfected by which research may be done at the Laboratory at almost any time of the year.

LIBRARY

The Library now receives regularly the publications of several divisions of the Department of Agriculture and the Reports of the New York State Museum. Through an arrangement recently entered into with the Institute Library, the Laboratory becomes a branch station of that Library, and thus acquires a service of great value. Workers at the Laboratory have access also to the library of the Carnegie Institution Station.

The following special gifts have been made to the Laboratory Library during the year:

ROBERT S. BREED.....	I	pamphlet.
H. H. WILDER.....	I	"
W. L. TOWER.....	I	"

CONTRIBUTIONS FOR ORIGINAL RESEARCH AND EQUIPMENT

Subscriptions for the support of the Laboratory during the season of 1905-1906 were made as follows:

FRANK S. JONES.....	\$100.00
WILLIAM J. MATHESON.....	100.00
HENRY F. NOYES.....	100.00
Col. ROBERT B. WOODWARD.....	50.00
Hon. CARLL H. DE SILVER.....	25.00
Dr. WALTER B. JAMES.....	100.00
WALTER JENNINGS	100.00
Hon. LOWELL M. PALMER.....	100.00
ROBERT W. DE FOREST.....	50.00
LOUIS C. TIFFANY.....	100.00
AUGUST HECKSCHER.....	50.00
Mrs. EUGENE G. BLACKFORD.....	200.00
OLIVER L. JONES.....	60.00
EDWARD THOMPSON.....	25.00
C. W. WETMORE.....	50.00
WAWPEX SOCIETY	30.00
COLGATE HOYT.....	25.00