

THE BROOKLYN INSTITUTE
OF ARTS AND SCIENCES
July, 1903, to July, 1904

THE
SIXTEENTH YEAR BOOK

OF

THE BROOKLYN INSTITUTE
OF ARTS AND SCIENCES

**FOUNDED 1824
RE-CHARTERED 1824, 1843, 1862
THE PRESENT CHARTER GRANTED IN 1890**

1903-1904

CONTAINING

THE NAMES OF THE OFFICERS AND OF MEMBERS,
COPIES OF THE CONSTITUTION AND BY-LAWS,
A BRIEF HISTORY OF THE INSTITUTE, AN
ACCOUNT OF THE WORK OF 1903-1904,
AND A COPY OF THE LAWS RE-
LATING SPECIFICALLY TO
THE CORPORATION.

"For the People, by the People"

**BROOKLYN:
PUBLISHED BY THE INSTITUTE**

1904

T

THE BROOKLYN INSTITUTE
OF ARTS AND SCIENCES

1903-1904

THE BIOLOGICAL LABORATORY

[Located at Cold Spring Harbor, L. I.]

FIFTEENTH SEASON

BOARD OF MANAGERS

Hon. EUGENE G. BLACKFORD	<i>President</i>
Prof. FRANKLIN W. HOOPER, A.M.	<i>Secretary</i>
A. AUGUSTUS HEALY	Judge ADDISON BROWN
OLIVER L. JONES, M.D.	Hon. WILLIAM J. COOMBS
Hon. DAVID A. BOODY	Prof. JOHN MICKLEBOROUGH,
Hon. STEPHEN V. WHITE	Ph.D.
HENRY M. McCRACKEN, LL.D.	WILLIAM STRATFORD, Ph.D.
Hon. GEORGE V. BROWER	LOWELL M. PALMER
Col. ROBERT B. WOODWARD	FRANK S. JONES
LOUIS C. TIFFANY	JOHN H. J. STEWART
WALTER B. JAMES, M.D.	WILLIAM J. MATHESON
ROBERT W. DeFOREST	GEORGE C. BRACKETT
C. W. WETMORE	COLGATE HOYT
HENRY F. NOYES	A. P. MONTANT
HENRY C. BUMPUS, Ph.D.	AUGUST HECKSCHER
Prof. CHARLES B. DAVENPORT,	NICHOLAS MURRAY BUTLER, LL.D.
Ph.D.	ALFRED G. MAYER, S.D.
Prof. EDMUND B. WILSON, Ph.D.	WILLIAM E. JONES
	EDWARD THOMPSON

THE BOARD OF INSTRUCTION

- CHARLES BENEDICT DAVENPORT, Ph.D., Associate Professor of Zoölogy, The University of Chicago, Director of the Station for Experimental Evolution of the Carnegie Institution of Washington, *Director of the Laboratory.*
- DUNCAN STARR JOHNSON, Ph.D., Assistant Professor of Botany, Johns Hopkins University. *In charge of Cryptogamic Botany.*
- HENRY SHERRING PRATT, Ph.D., Associate Professor of Zoölogy, Haverford College. *In charge of Comparative Anatomy.*
- HENRY EDWARD CRAMPTON, Ph.D., Professor of Zoölogy, Columbia University. *In charge of Embryology.*
- Mrs. GERTRUDE CROTTY DAVENPORT, S.B., Past Instructor in Zoölogy, Kansas State University. *In charge of Microscopic Methods.*

- FORREST SHREVE, A.B., Assistant in Botany, Johns Hopkins University. *In charge of Plant Ecology.*
- WILLIAM MORTON WHEELER, Ph.D., Curator of Invertebrates, American Museum of Natural History. *Lecturer in Entomology.*
- STEPHEN RIGGS WILLIAMS, Ph.D., Professor of Biology, Miami University. *Associate in Zoölogy.*
- WILLIAM J. MOENKHAUS, Ph.D., Professor of Physiology, Indiana University. *Assistant in Zoölogy.*
- DANA BRACKENRIDGE CASTEEL, Ph.D., University of Pennsylvania. *Assisting in Comparative Anatomy.*
- ARTHUR HOUSTON CHIVERS, M.A. (Harvard University), Instructor in Radcliffe, Harvard University. *Assisting in Botany.*
- ALICE A. KNOX, A.B. (Smith), Assistant in Botany, Barnard College, New York. *Assistant in Ecology.*

PERSONS, OTHER THAN INSTRUCTORS, ENGAGED
PRIMARILY IN RESEARCH

- ESTHER FUSSELL BYRNES, Ph.D. (Bryn Mawr College), Teacher of Biology, Girl's High School, Brooklyn. *Zoölogy.*
- HENRY EDGERTON CHAPIN, M.S. (Michigan Agricultural and Mechanical College), Teacher, New York City High Schools, Richmond Hill, L. I. *Zoölogy.*
- ABIGAIL CAMP DIMON, A.M. (Bryn Mawr College), Warden of Radnor Hall, Bryn Mawr, Pa. *Zoölogy.*
- LOUIS ISRAEL DUBLIN, B.S. (College of the City of New York), Graduate Student, Columbia University, New York. *Zoölogy.*
- ANNE MAY LUTZ, Station for Experimental Evolution, Carnegie Institution. *Cytology.*
- FRANK EUGENE LUTZ, Station for Experimental Evolution, Carnegie Institution. *Zoölogy.*
- GEORGE HARRISON SHULL, Station for Experimental Evolution, Carnegie Institution. *Botany.*
- MABEL ELIZABETH SMALLWOOD, Teacher of Biology, High School, 430 W. Adams street, Chicago. *Zoölogy.*
- JAMES PALM STOBER, M.S. (Bucknell University), Professor of Biology and Geology, Albright College, Myerstown, Pa. *Zoölogy 3, Botany 1.*
- ALICE HALL WALTER, 435 Belden avenue, Chicago, Ill. *Bird Study.*
- HERBERT EUGENE WALTER, Teacher of Biology, North Division High School, Chicago. *Zoölogy.*

- FORREST SHREVE, A.B., Assistant in Botany, Johns Hopkins University. *In charge of Plant Ecology.*
- WILLIAM MORTON WHEELER, Ph.D., Curator of Invertebrates, American Museum of Natural History. *Lecturer in Entomology.*
- STEPHEN RIGGS WILLIAMS, Ph.D., Professor of Biology, Miami University. *Associate in Zoölogy.*
- WILLIAM J. MOENKHAUS, Ph.D., Professor of Physiology, Indiana University. *Assistant in Zoölogy.*
- DANA BRACKENRIDGE CASTEEL, Ph.D., University of Pennsylvania. *Assisting in Comparative Anatomy.*
- ARTHUR HOUSTON CHIVERS, M.A. (Harvard University), Instructor in Radcliffe, Harvard University. *Assisting in Botany.*
- ALICE A. KNOX, A.B. (Smith), Assistant in Botany, Barnard College, New York. *Assistant in Ecology.*

PERSONS, OTHER THAN INSTRUCTORS, ENGAGED
PRIMARILY IN RESEARCH

- ESTHER FUSSELL BYRNES, Ph.D. (Bryn Mawr College), Teacher of Biology, Girl's High School, Brooklyn. *Zoölogy.*
- HENRY EDGERTON CHAPIN, M.S. (Michigan Agricultural and Mechanical College), Teacher, New York City High Schools, Richmond Hill, L. I. *Zoölogy.*
- ABIGAIL CAMP DIMON, A.M. (Bryn Mawr College), Warden of Radnor Hall, Bryn Mawr, Pa. *Zoölogy.*
- LOUIS ISRAEL DUBLIN, B.S. (College of the City of New York), Graduate Student, Columbia University, New York. *Zoölogy.*
- ANNE MAY LUTZ, Station for Experimental Evolution, Carnegie Institution. *Cytology.*
- FRANK EUGENE LUTZ, Station for Experimental Evolution, Carnegie Institution. *Zoölogy.*
- GEORGE HARRISON SHULL, Station for Experimental Evolution, Carnegie Institution. *Botany.*
- MABEL ELIZABETH SMALLWOOD, Teacher of Biology, High School, 430 W. Adams street, Chicago. *Zoölogy.*
- JAMES PALM STOBER, M.S. (Bucknell University), Professor of Biology and Geology, Albright College, Myerstown, Pa. *Zoölogy 3, Botany 1.*
- ALICE HALL WALTER, 435 Belden avenue, Chicago, Ill. *Bird Study.*
- HERBERT EUGENE WALTER, Teacher of Biology, North Division High School, Chicago. *Zoölogy.*

STUDENTS IN THE SEVERAL COURSES

- CAROLINE ADELE BAER, B.S. (Normal College, City of New York),
Science Teacher, Normal College, New York, N. Y. *Zoölogy 1,*
Botany 2.
- GRACE BAER, Teacher, Elementary School, New York, 102 East 96th
street, New York, N. Y. *Zoölogy 1, Botany 2.*
- FRANK TOUZALIN BARRY, Student, Lake Forest College, Lake Forest,
Ill. *Zoölogy 3, Botany 2.*
- CAROLINE SHALLUS BIRD, A.B. (Woman's College, Baltimore), 2013
East Chase street, Baltimore, Md.
- MARSHALL BAXTER CUMMINGS, M.S. (University of Maine), In-
structor in Botany and Assistant in Horticulture, University of
Maine, Orono, Maine. *Botany 1, Botany 2.*
- FRANCIS E. DANIELS, A.B., A.M. (St. John's College), Teacher, St.
John's College, Annapolis, Md. *Botany 1.*
- WILLIAM WHITE DILLARD, Student of Medicine, University of Vir-
ginia, Charlottesville, Va. *Zoölogy 2.*
- ALLAN FERGUSON, Student, Yale University. *Zoölogy 3.*
- GEORGE CLYDE FISHER, Student, Miami University. *Zoölogy 3,*
Botany 2.
- BENJAMIN HARRISON GRAVE, B.S. (Earlham College, Richmond,
Indiana), Student, Johns Hopkins University, 1903-4; Teacher,
Carlton College, Northfield, Minn, 1904-5. *Zoölogy 2, Botany 2.*
- ABRAHAM JULIUS GOLDFARB, B.S. (College City of New York),
Teacher, Public Schools, 165 East 125th street, New York, N. Y.
Zoölogy 3.
- ALBERT EDWARD HENNINGS, M.A. (Lake Forest College), Teacher,
High School, Houghton, Michigan. *Zoölogy 2, Botany 2.*
- EDWIN MILLS KENT, Cazenovia Seminary, Cazenovia, N. Y. *Zo-
ölogy 2.*
- SHERMAN NOBLE KILGORE, Student, University of Chicago, 533 En-
glewood avenue, Chicago, Ill. *Zoölogy 2.*
- IVEY FOREMAN LEWIS, A.B., M.S. (University of North Carolina),
Student, Johns Hopkins University, 906 McCulloh street, Balti-
more, Md. *Botany 2.*
- ANNIE AMELIA LYMAN, B.S. (Mt. Holyoke College), Teacher, 154
Hanover street, Fall River, Mass. *Zoölogy 1, Botany 2.*
- FLORENCE MIDDLETON, Teacher, Wadleigh High School, 366 St.
Nicholas avenue, New York. *Botany 1, Botany 2.*
- ROSALIE OGLE, Teacher, Public Schools, 1804 West Fayette street,
Baltimore, Md. *Botany 2.*

- CLARENCE PATTISON, Student, Miami University, Oxford, Ohio.
Zoölogy 2.
- OSCAR THEODORE SCHULTZ, A.B. (Indiana University); M.D. (Johns Hopkins University), Demonstrator in Pathology, Western Reserve University, Cleveland, Ohio. *Zoölogy 2, Research.*
- ROBERT HARRY SCOTT, Student, Amherst, Mass. *Zoölogy 3, Botany 2.*
- MARY HELEN SMITH, S.B. (Oberlin College), Teacher, Briarcliffe Manse, N. Y. *Zoölogy 1.*
- CHARLES RUPERT STOCKARD, M.A. (Agricultural and Mechanical College, Mississippi), Graduate Student, Columbia University. *Zoölogy 3.*
- MARY ELLEN TAYLER, M.S. (Northwestern University), Science Teacher, High School, 321 So. Chestnut avenue, Green Bay, Wis. *Botany 2.*
- THOMAS WYATT TURNER, A.B., Teacher, Colored High and Training School, Baltimore, Md. *Botany 1, Botany 2.*
- CLIFFORD LEGRAND WAITE, Student, Wesleyan University, Middletown, Conn. *Zoölogy 3.*
- CORNELIA WEBB, Student, Bell Buckle, Tenn. *Botany 2.*
- MARY GILLESPIE WEBB, Student, The Woman's College, Baltimore, Md. *Zoölogy 3.*
- LAURA CORNELIA WELCH, Teacher, 102-58 Avenue E, Duluth, Minn. *Botany 3.*
- HENRY G. WALCOTT, B.S. (Cornell University), Teacher, Manual Training High School, Brooklyn, N. Y. *Botany 1.*

COURSES OF INSTRUCTION

- I ZOÖLOGY 1. "High School Zoölogy," under Dr. C. B. DAVENPORT and Dr. S. R. WILLIAMS, with some assistance from Dr. W. M. WHEELER.
- II ZOÖLOGY 2. "Comparative Anatomy," under Dr. H. S. PRATT and Dr. D. B. CASTEEL.
- III ZOÖLOGY 3. "Embryology," under Dr. H. E. CRAMP-
TON and W. J. MOENKHAUS.
- IV ZOÖLOGY 4. "Animal Bionomics and Variation,"
under Dr. C. B. DAVENPORT.
- V BOTANY 1. "Cryptogamic Botany," under Dr. D. S.
JOHNSON and Mr. A. H. CHIVERS.

- VI BOTANY 2. "Ecology," under Mr. FORREST SHREVE.
 VII BOTANY 3. Seminar in "Ecology," under Mr. FORREST SHREVE.
 VIII "Microscopic Methods," under Mrs. GERTRUDE C. DAVENPORT.

BIOLOGICAL CLUB

This Club is for the presentation of the results of researches and for reviewing of recent biological literature. Recently addresses have been given by the following visiting naturalists:

Prof. M. A. BIGELOW, Teachers College, New York; Prof. C. L. BRISTOL, New York University; Prof. R. E. CALL, Children's Museum, Brooklyn Institute; Prof. H. W. CONN, Wesleyan University; Prof. A. DAVISON, Lafayette College; Prof. BASHFORD DEAN, Columbia University; Prof. R. E. DODGE, Columbia University; Dr. GEORG DUNCKER, Hamburg; JAMES H. EMERTON, Boston; Dr. H. H. FIELD, Concilium Bibliographicum, Zurich; Prof. J. S. KINGSLEY, Tufts College; Prof. F. E. LLOYD, Teachers College; Prof. GRAHAM LUSK, New York University Medical School; Dr. D. T. MACDOUGAL, New York Botanic Garden; Dr. A. G. MAYER, Museum, Brooklyn Institute; Prof. JAMES G. NEEDHAM, Lake Forest University; Prof. G. H. PARKER, Harvard University; Prof. JACOB REIGHARD, University of Michigan; Prof. EDWARD L. THORNDIKE, Columbia University; Dr. W. M. WHEELER, American Museum of Natural History, New York; Mr. GEORGE C. WHIPPLE, Brooklyn, and others.

PUBLICATIONS

The following publications, based in whole or in part on work done or material collected at Cold Spring Harbor, have been published since last year's report:

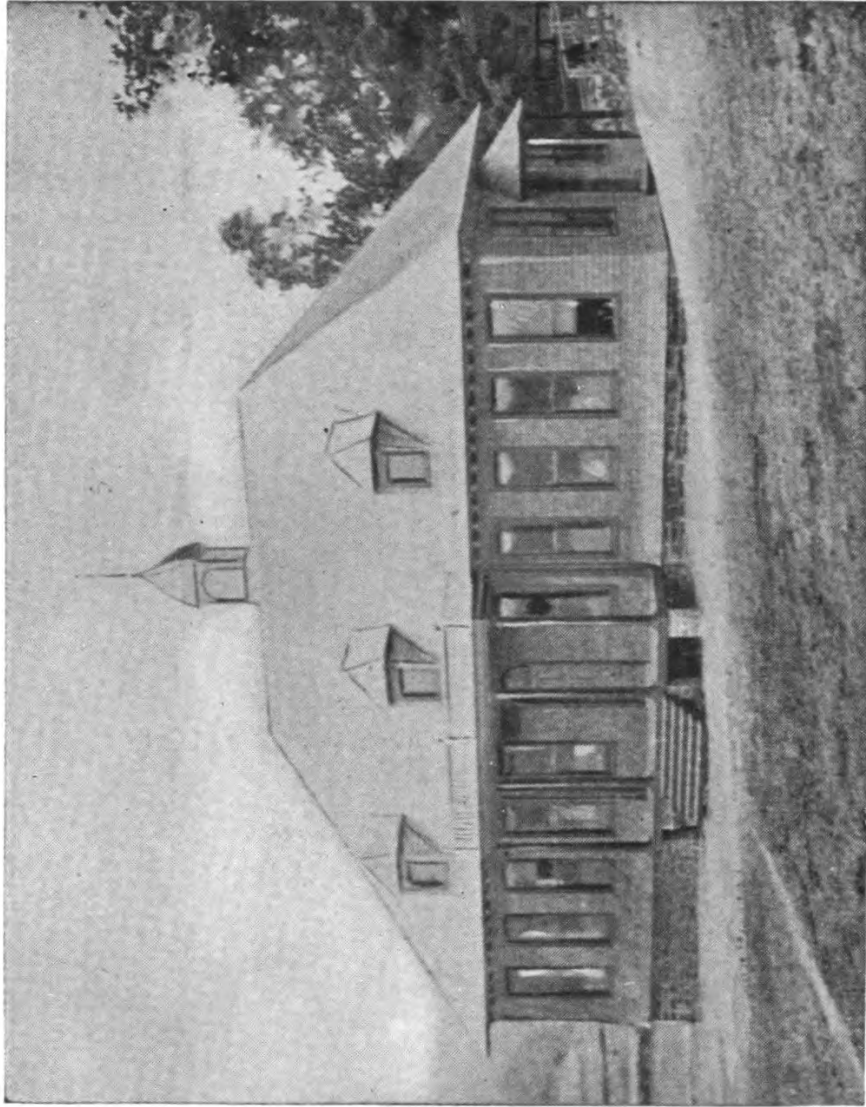

THE JOHN D. JONES LABORATORY BUILDING, COLD SPRING HARBOR, 72 x 36 FEET

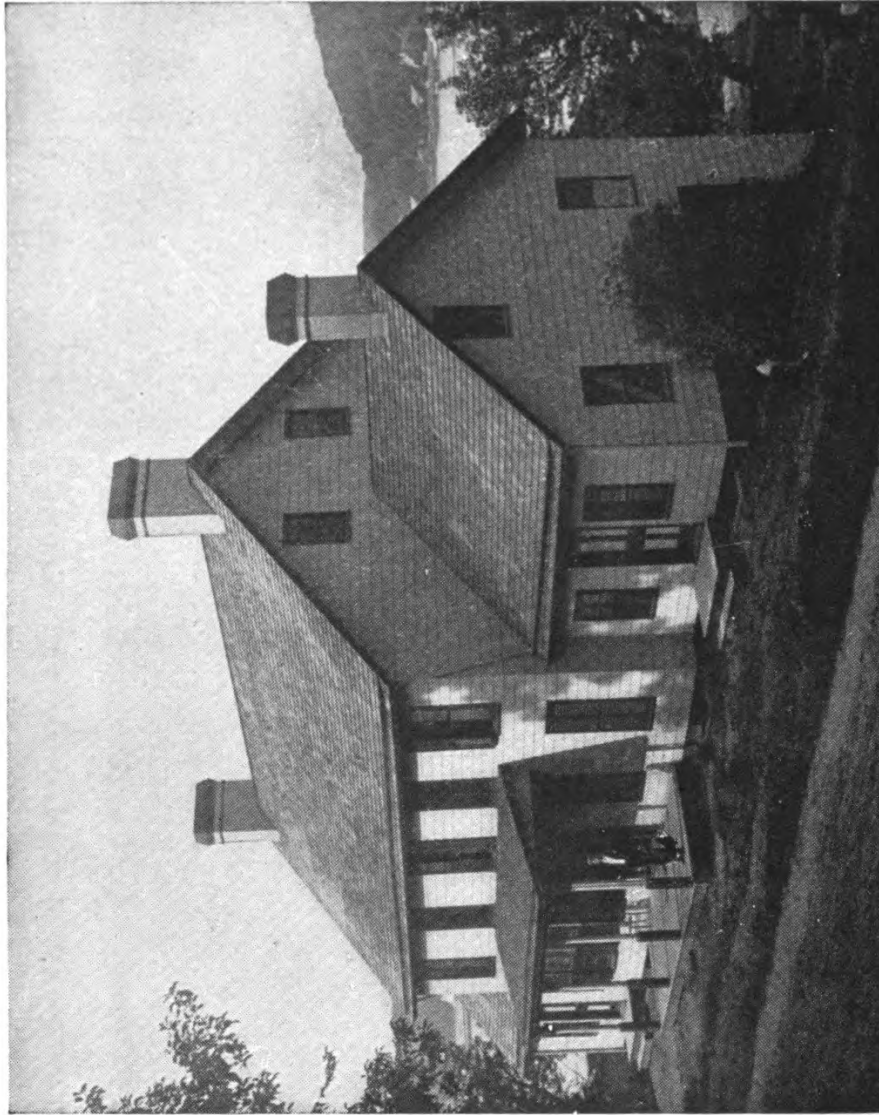

THE DINING HALL AT THE BIOLOGICAL LABORATORY

31. ESTHER F. BYRNES.—Heterogeny and Variation in some of the Copepoda of Long Island, *Biol. Bull.*, V., 162-168. Aug., 1903.

32. CHARLES B. BENNETT.—Earwigs (*Anisolabia maritima* BON.) *Psyche*, a *Journal of Entomology*, XI., 47-53. June, 1904.

EQUIPMENT

The equipment of the Laboratory has been increased by the completed installation of fresh and salt water in the research laboratory given by Mrs. O. L. JONES. Through the establishment of the Station for Experimental Evolution by the Carnegie Institution of Washington on the property adjacent to the Laboratory and under the charge of the Director of the Laboratory, the scientific importance of the community has been augmented. Arrangements have been perfected by which research may be done at the Laboratory at almost any time of the year.

LIBRARY

The Library now receives regularly the publications of several divisions of the Department of Agriculture and the Reports of the New York State Museum. Through an arrangement recently entered into with the Institute Library, the Laboratory becomes a branch station of that Library, and thus acquires a service of great value. Workers at the Laboratory have access also to the library of the Carnegie Institution Station.

The following special gifts have been made to the Laboratory Library during the year:

DEPARTMENT OF COMPARATIVE ANATOMY	Vol- umes	Pamph- lets
OF BROWN UNIVERSITY.....	I	..
ESTHER F. BYRNES.....	..	I
H. S. PRATT.....	..	I
C. B. DAVENPORT.....	..	5

CONTRIBUTIONS FOR ORIGINAL RESEARCH AND EQUIPMENT

Subscriptions for the support of the Laboratory during the season of 1904-1905 were made as follows:

Hon. EUGENE G. BLACKFORD.....	\$200.00
FRANK S. JONES.....	100.00
Col. ROBERT B. WOODWARD.....	25.00
Hon. GEORGE V. BROWER.....	50.00
HENRY F. NOYES.....	100.00
A. AUGUSTUS HEALY.....	25.00
WALTER B. JENNINGS.....	100.00
WILLIAM J. MATHESON.....	100.00
Hon. LOWELL M. PALMER.....	100.00
Dr. WALTER B. JAMES.....	100.00
AUGUST HECKSCHER.	50.00
EDWARD THOMPSON.	50.00
ROBERT W. DE FOREST.....	50.00
WAWEPEX SOCIETY.	30.00
Mrs. CHARLES B. DAVENPORT.....	130.00