

THE BROOKLYN INSTITUTE
OF ARTS AND SCIENCES
1900-1901

THE
THIRTEENTH YEAR BOOK
OF
THE BROOKLYN INSTITUTE
OF ARTS AND SCIENCES.

FOUNDED 1824.
RE-CHARTERED 1824, 1843, 1862.
THE PRESENT CHARTER GRANTED IN 1890.
1900-1901.

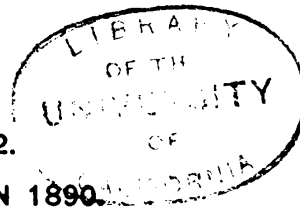

CONTAINING
THE NAMES OF THE OFFICERS AND MEMBERS,
COPIES OF THE CONSTITUTION AND BY-LAWS,
A BRIEF HISTORY OF THE INSTITUTE, AN
ACCOUNT OF THE WORK OF 1900-1901,
AND A COPY OF THE LAWS RE-
LATING SPECIFICALLY TO
THE CORPORATION.

"For the People, by the People."

BROOKLYN:
PUBLISHED BY THE INSTITUTE.
1901.

THE BROOKLYN INSTITUTE
OF ARTS AND SCIENCES.

1900-1901.



THE BIOLOGICAL LABORATORY.

[Located at Cold Spring Harbor, L. I.]

BOARD OF MANAGERS.

EUGENE G. BLACKFORD,

President.

Prof. FRANKLIN W. HOOPER, M.A.,

Secretary.

A. AUGUSTUS HEALY,

LOWELL M. PALMER,

OLIVER L. JONES, M.D.,

Hon. SETH LOW, LL.D.,

Rev. LYMAN ABBOTT, D.D.,

Judge ADDISON BROWN,

Hon. DAVID A. BOODY,

CHARLES L. WOODBRIDGE,

Hon. STEPHEN V. WHITE,

Gen. ALEXANDER WEBB, LL.D.,

HENRY M. MACCRACKEN, LL.D.,

DAVID H. COCHRAN, LL.D.,

JOHN H. J. STEWART,

Hon. WILLIAM J. COOMBS,

Col. ROBERT B. WOODWARD,

TRUMAN J. BACKUS, LL.D.,

LOUIS C. TIFFANY,

WILLIAM STRATFORD, PH.D.,

CHARLES H. LEVERMORE, PH.D.,

Prof. J. MICKLEBOROUGH, PH.D.,

FRANK S. JONES,

Hon. GEORGE V. BROWER,

WALTER B. JAMES, M.D.,

WILLIAM J. MATHESON,

ROBERT W. DEFOREST,

OLIVER D. CLARK, B.A.

Executive Committee.

EUGENE G. BLACKFORD,

Col. ROBERT B. WOODWARD,

A. AUGUSTUS HEALY,

Prof. FRANKLIN W. HOOPER, M.A.,

CHARLES L. WOODBRIDGE,

Prof. J. MICKLEBOROUGH, PH.D.

THE BOARD OF INSTRUCTION.

CHARLES BENEDICT DAVENPORT, PH.D., Associate Professor of Zoölogy, The University of Chicago, *Director.*

EDWIN BINGHAM COPELAND, PH.D., Professor of Botany, University of West Virginia, Morgantown, W. Va. *In charge of Cryptogamic Botany.*

MAURICE ALPHEUS BIGELOW, PH.D., Instructor in Biology, Teachers' College, Columbia University, New York. *In charge of Comparative Anatomy.*

LAWRENCE EDMONDS GRIFFIN, PH.D., Instructor in Zoölogy, Western Reserve University, Cleveland, Ohio. *In charge of Embryology.*

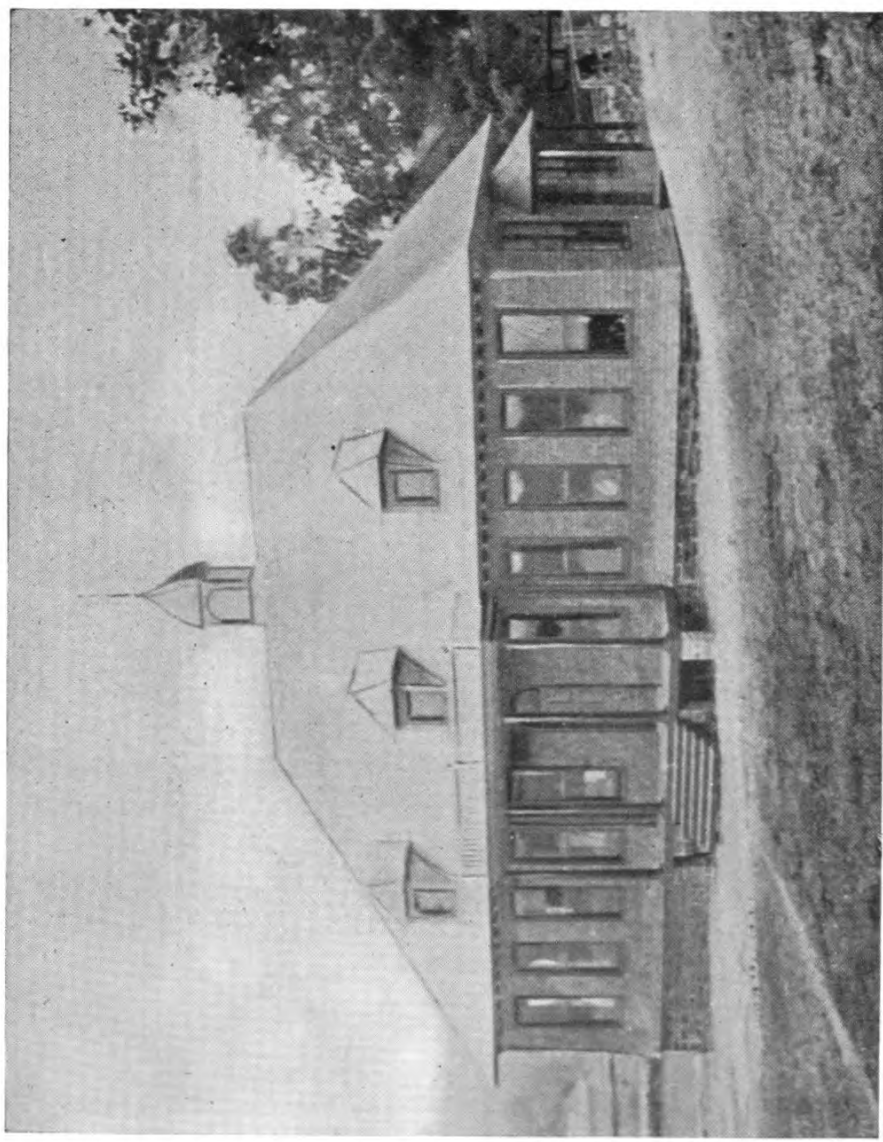

THE JOHN D. JONES LABORATORY BUILDING, COLD SPRING HARBOR, 72 x 36 FT.



THE DINING HALL BUILDING AT THE BIOLOGICAL LABORATORY.

- HARRY NICHOLS WHITFORD, S.B., Assistant in Ecology, The University of Chicago. *In charge of Plant Ecology.*
- Mrs. GERTRUDE CROTTY DAVENPORT, S.B., formerly Instructor in Zoölogy, Kansas University. *In charge of Microscopic Methods.*
- NELSON FITHIAN DAVIS, Sc.M., Assistant Professor, Bucknell University. *In charge of Bacteriology.*
- ALFRED GOLDSBOROUGH MAYER, Ph.D., Curator of Natural Sciences, Brooklyn Museum. *In charge of Entomology.*
- MINNIE MARIE ENTEMAN, Ph.D., Teacher in South Side Academy, The University of Chicago. *In charge of Nature Study.*
- ALBERT FRANCIS BLAKESLEE, A.M., Assistant in Botany, Harvard University. *Assisting in Botany.*
- STEPHEN RIGGS WILLIAMS, Ph.D., Professor of Natural Science, Miami University, Oxford, Ohio. *Assisting in Zoology.*

STUDENTS ENGAGED IN RESEARCH.

- ABIGAIL CAMP DIMON, A.M. (Bryn Mawr), Warden of Radnor Hall, Bryn Mawr, Pa. *Variation.*
- MARY ELGIN GLOSS, M.S. (Northwestern University), Teacher of Biology, Evanston High School, Evanston, Ill. *Variation.*
- MARY HEFFERAN, A.M. (Wellesley College), Fellow in Bacteriology, The University of Chicago, Ill. *Zoology.*
- WILLIAM ERSKINE KELLICOTT, B.Ph. (Ohio State University), Assistant in Zoölogy, Barnard College. *Zoology.*
- GRAHAM LUSK, Ph.D. (Münich), Professor of Physiology, New York University. *Zoology.*
- FRANK EUGENE LUTZ, A.B. (Haverford College), Assistant in Zoölogy, The University of Chicago. *Zoology.*
- ADELE OPPENHEIMER, A.B. (Barnard College), Teacher Girls' High School, Borough of Manhattan, New York City. *Zoology.*
- ADA WATTERSON, A.M. (Columbia University), Assistant in Zoölogy, Barnard College. *Zoology.*

STUDENTS IN THE SEVERAL COURSES.

- BENJAMIN CLYDE BARNARD, Ph.B. (Wooster University), Teacher, Geneva College, Beaver Falls, Pa. *Zoology 1, Botany 2*
- MARY BARNEY BAUGHMAN, 1205 Grove avenue, Richmond, Va. *Botany 2, Nature Study.*
- CHARLES BARROWS BENNETT, Student, 38 South Portland avenue, Brooklyn, N. Y. *Zoology 4.*
- ROBERT HAMILTON BISHOP, Jr., Student, Miami University, Oxford, Ohio. *Zoology 3, Botany 4.*

- MARY MORRILL BRACKETT, A.B. (Barnard College), Teacher of Biology, Wadleigh High School, New York, N. Y. *Zoology 1, Botany 2.*
- ANNA CATHERINE BROESSEL, 429 N. Gilmore street, Baltimore, Md. Teacher. *Zoology 1, Botany 2.*
- AGNES BROWN, B.S. (Lake Forest University), 1205 W. State street, Rockford, Ill. Teacher, Rockford High School. *Botany 1 and 2.*
- LOUISA BRUCKMANN, Pd.M. (New York University), Teacher, 1022 Lexington avenue, New York, N. Y. *Zoology 2.*
- FLORA BELLE BRUNDIGE, Teacher, 1323 Linden avenue, Baltimore, Md. *Botany 2.*
- ANNA EATON COLLINS, Teacher, 257 W. 93d street, New York, N.Y. *Botany 1, Botany 2.*
- EDITH LEE COMPTON, Teacher, 1426 Sixth street, N. W., Washington, D. C. *Botany 1, Botany 2.*
- HARRIET FRANCES CROSBY, A.B. (Wellesley College), Teacher, High School, Webster, Mass. *Zoology 1, Botany 2.*
- FRANCIS EZEKIEL DANIELS, A.B. (St. John's College), Teacher, Annapolis, Md. *Zoology 1, Zoology 2.*
- ALBERT KNECHT DETWILLER, Ph.B. (Lafayette), Student, Easton, Pa. *Botany 4.*
- JAMES WATSON WILLIAMS DIMON, Student, 367 Genesee street, Utica, N. Y. *Zoology 1.*
- ALFRED ABEL DOOLITTLE, A.M. (Princeton), Instructor in Biology, Central High School, Washington, D. C. *Zoology 3.*
- EMMA FRANCES EAMES, Teacher, 683 Myrtle avenue, Bridgeport, Conn. *Zoology 1.*
- SAMUEL HENRY ESSARY, B.S. (University of Tennessee), Teacher, La Grange College, La Grange, Mo. *Zoology 1, Zoology 2.*
- JOHN CALVIN FETTERMANN, Ph.M. (Western University of Pennsylvania), Instructor in Geology and Biology. *Zoology 3, and Microscopic Methods.*
- GEORGE ELMER FISHER, Ph.B. (Bucknell University), Professor of Biology, Susquehanna University, Selingsgrove, Pa. *Zoology 2 and Botany 4.*
- RAYMOND BERNARD FITZ-RANDOLPH, A.C. (Lehigh University), Associate Director, Hoagland Laboratory, Brooklyn, N. Y. *Botany 1.*
- LESTER BENNETT GARY, Ph.B. (Hiram College), Student, Western Reserve University, Austinburg, Ohio. *Zoology 2.*

- JEAN GORDON HANSON, Teacher, 454 Manhattan avenue, New York, N. Y. *Zoology 1, Zoology 2.*
- NELLIE PRISCILLA HEWINS, B.S. (Cornell University), A.M. (Columbia University), Teacher, New York High Schools, Maspeth, L. I. *Zoology 1, Botany 2.*
- HARRIET LOUISE JONES, Teacher, "Oldfields," Glencoe, Md. *Zoology 2.*
- ELISE WILHELMINE KORNMANN, PH.M. (New York University), Teacher, 1030 Park avenue, New York, N. Y. *Zoology 2.*
- AGNES TERESA MARONEY, A.B. (Boston University), Teacher, 52 Collins street, Lynn, Mass. *Zoology 1, Zoology 2.*
- ETHEL ADAMS MERRITT, A.B. (Vassar College), Teacher, 689 Lafayette avenue, Brooklyn, N. Y. *Botany 2.*
- JOHN HOWARD MOORE, A.B. (University of Chicago), Teacher in Chicago High Schools, 6443 Jefferson avenue, Chicago, Ill. *Zoology 1.*
- HUGH LOGAN PORTER, A.B. (Western University of Pennsylvania), Teacher, Allegheny High School, Allegheny, Pa. *Zoology 2, Botany 4.*
- HAROLD DRUMMOND PYOTT, A.B. (Franklin and Marshall College), Teacher, Lancaster, Pa. *Botany 2.*
- HENRY JAMES PRENTISS, M.E. (Stevens Institute), M.D. (New York University), Instructor in Anatomy, New York University Medical School. *Zoology 2, Zoology 3.*
- HATTIE LOVELL SCOTT, Teacher, Ashland, Va. *Botany 2, Nature Study.*
- WILLIAM KRIEBLE SEIBERT, Student, Lafayette College, Easton, Pa. *Botany 1, Botany 2.*
- CORNELIA JANNEY SHOEMAKER, B.L. (Swarthmore College), Teacher, Friends' Seminary, 226 East Sixteenth street, New York, N. Y. *Botany 1, Botany 2.*
- FORREST SHREVE, A.B. (Johns Hopkins University), Graduate Student, Johns Hopkins University. *Botany 2.*
- HARRIET EVADNE SMITH, A.B. (Wellesley), Teacher, Cadillac, Mich. *Zoology 1, Zoology 2.*
- CAROLYN BENSON TOWLES, A.B. (Woman's College of Baltimore), Graduate Student, 131 W. 20th street, Baltimore, Md. *Zoology 2.*
- JENNIE E. WALDO, Teacher of Zoölogy, High School, Rockford, Ill. *Zoology 1, Microscopic Methods.*
- KATHARINE SOUTHWORTH WETMORE, A.B. (Wellesley College), Teacher of Zoölogy, Rochester, N. Y., High School. *Zoology 1, Bacteriology.*

COURSES OF INSTRUCTION.

- I. "High School Zoölogy," under Prof. CHARLES B. DAVENPORT, PH.D.
- II. "Comparative Anatomy," under MAURICE A. BIGELOW, PH.D.
- III. "Embryology," under LAWRENCE E. GRIFFIN, PH.D.
- IV. "Entomology," under ALFRED G. MAYER, PH.D.
- V. "Variation and Inheritance," under Prof. CHARLES B. DAVENPORT, PH.D.
- VI. "Cryptogamic Botany," under EDWIN B. COPELAND, PH.D.
- VII. "Ecology," under HARRY N. WHITFORD, S.B.
- VIII. Seminar in "Ecology," under Mr. WHITFORD.
- IX. "Bacteriology," under Prof. NELSON F. DAVIS, SC.M.
- X. "Microscopic Methods," under Mrs. GERTRUDE C. DAVENPORT, S.B.
- XI. "Nature Study," under Miss MINNIE M. ENTEMAN, PH.D.

ORIGINAL RESEARCH.

The laboratory is able to offer a small number of rooms to investigators at low rates. The charge for a private room is \$25.00 per month; or \$50.00 for the season. All the facilities of the laboratory—including launch, boats, collecting apparatus and library—are at the disposal of investigators; but special apparatus or unusual reagents cannot be provided without extra charge. Persons engaged in research should bring microscopes for their own use. The instructors in Zoölogy and Botany stand ready to assist beginners in Investigation.

